DAILY, 5c—SUNDAY, 10c

COLONIST TELEPHONES
AFTER 11.30 P.M. AND BEFORE 8 A.M. AND SUNDAYS
All Departments ..... E 4111
News Desk ..... E 4509
Reporters ..... E 4309
Sports ..... E 7000
Social, Island News ..... E 0262
Circulation Mailing Room ..... E 0725

The Daily Colonist.

THE OLDEST DAILY ON THE PACIFIC COAST—ESTABLISHED 1858

Anything short of a real Coast Guard Service is only a stopgap

NO. 190—NINETY-SECOND YEAR — VICTORIA, BRITISH COLUMBIA, TUESDAY, JULY 25, 1950 — TWENTY-TWO PAGES

Vote Indicates Strike Favored By Carpenters

Union Plans to Call for Ballot Against 25 Members of Exchange

An overwhelming majority of Victoria carpenters voted in favor of strike action against 25 contractors at a closed meeting held last night in the Britannia Branch of the Canadian Legion Hall.

Although the green slip issued from the meeting it was understood the vote was cast in an attempt to lord out the attitude members of Local 1598 of the United Brotherhood of Carpenters and Joiners (A.F.L.-T.L.C.) would take if they were called on to cast their ballot in a Government-supervised strike vote.

The vote cast last night was by secret ballot. Three hundred and thirty-one carpenters voted yes, 81 voted No. There were two spoiled ballots.

DATE TO BE SET

After the conclusion of the two and one-half hour meeting Ernest Oliver, president, said a strike vote would be called by the union against 25 members of the Victoria Building Industries Exchange at a date set by the Labor Relations Board.

The Exchange is prepared to sign a new working agreement with the carpenters at a wage rate of $1.65 an hour and drop a six hour stopgap clause which was previously demanded.

The union, meanwhile, is holding out for $1.68 an hour, which would bring pay in line with Vancouver wages. The strike threat, therefore, is over a five-cent-an-hour wage increase.

The union has already applied for a Government-supervised strike vote against one company. The application was made last Saturday morning and was signed by Jack Finnerty, secretary of the union.

MEETING PLANNED

J. A. Pollard, president of the Exchange, said last night a meeting would be held in the Chamber of Commerce Hall, Wharf Street, on Wednesday at 4 p.m. to discuss steps to be taken to avert a general construction shutdown.

"We will consider these new developments," he said.

Mr. Oliver, president of the union, said the bargaining committee was still "ready to talk business" with the Exchange.

"They are still in a position to resume and start work," he added.

In wage understanding that one Vancouver contractor, but a member of this Exchange, who is building three large apartment buildings in Victoria, has signed a new working agreement with the union.

MAY SIGN UP

Details of the agreement were not made public but it was learned that it called for a wage rate of $1.68 an hour effective September 1.

There was no work stoppage clause. At least two other contractors have signified their intention of signing up.

A spokesman for the union said last night at the meeting that "we are in a better position than ever we were in what we want."

The union, which now has the backing of its membership, is in a position to strike against the entire 25 members of the Exchange, or any one member.

It takes about 24 hours to erase the machinery of the Labor Relations Board for a strike vote. No date for such a move has been mentioned and no action is expected to be taken by the union in that direction until later this week.

North Stars Leave Today To Start on U.N. Task

MONTREAL, July 24 (CP)—Six North Star aircraft, carrying 111 Air Force men of RCAF 426 Transport Squadron, will take off from Montreal tomorrow for Tacoma, Wash., to help fly men and supplies to Japan for the Korean war.

The airmen got their orders today from their commanding officer, Wing Cmdr. C. H. Mussell.

The take-off tomorrow will be at 4 p.m. EDT. They will fly in formation over Ottawa and Toronto and then head for Winnipeg where they are due at 12:30 a.m. Wednesday. From there they go to Vancouver and then to Tacoma.

Among those expected to be present at the take-off are Defence Minister Claxton, Air Marshal W. A. Curtis, Chief of Air Staff, and other officials and commanding officer of the Air Transport Command.

Of the squadron's personnel, 250 air and ground crew members will make the trip. Each aircraft will carry 44 men, including two complete air crews.

The six North Stars are a first consignment of a total of ten which will be turned over to Canada in the spring.

Shortly after the departure one crew member, painters wearing up long ladders to attend to United Nations crests on both sides of the great horizontal tail fins of the aircraft, just above the regular red-white-blue RCAF markings and serial numbers.

On a pale blue rectangular background, 18 by 23 inches, the white insignia is composed of the world superimposed on a round grid and partly enmeshed in olive branches.

All squadron members quartered in one of the big hangars for the first allotment of Canadian currency they will receive until the operation is completed.

A morning parade and inspection will be held tomorrow when the commanding officer is expected to give a brief address to next-of-kin and friends of personnel.

Relatives and friends have been invited to attend official ceremonies just prior to take-off.

Truman Asks Defence Funds

WASHINGTON, July 24 (AFP)—President Truman asked Congress today for $10,400,000,000 in additional defence funds and disclosed that the biggest services will be built up by 600,000 men in a total of 2,100,000.

Inside Today

	Page
Korean Review	7
State Funeral Planned for Former Prime Minister	3
Shamrocks Skyrocket Hold on Third Place	11
Athletics Bad Said	11
Forest Products Oust Chinese Students	11
* * *	
Bobby Jest	15
Classified	13
Comics	16
Crossword	7
Culbertson on Bridge	7
Editorials	6
Financial News	9
Interpreting the News	6
Life's Like That	16
Local News	3, 21
Louella Parsons' Column	8
Marine News	16
Obituaries	5
Pastorus	5
Radio Programs	13
Social	12
Serial Story	7
Sport	11, 12
Sunrise and Sunset Table	11
Television	13
Theatres	8
Tide Table	19
Uhrle Weekly	8
Vancouver Island News	21

Rockets Launched for Horizontal Test

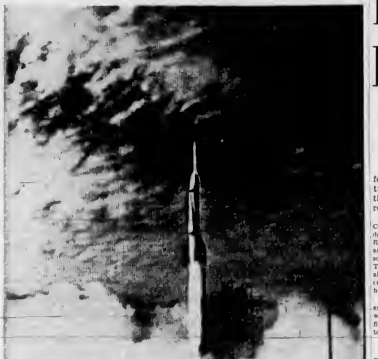

AP Wirephoto.

A V-2 rocket bearing a smaller War Corporal rocket in its nose is shown taking off into a wind-dotted sky yesterday at proving ground at Coons, Fla. The long, slim "needle" in the big rocket's nose is the War Corporal, which was fired at an altitude of 8½ miles, the first in be fired horizontally in this manner. Instruments traced its path over the Atlantic.

(See story on Page 2.)

Claim Sabotage Cut Water Plant Power

REGINA, July 24 (CP)—A waterpumping station was without power for six hours today following an other alleged sabotage incident in the Estevan Power Company strike.

H. I. Nimbell, light and power superintendent, said a seven-strand frayed wire caused a short circuit on the line leading to the Boggy Creek station, ten miles northeast. He said it was "more of the same sabotage."

Yesterday, two sections of the city were temporarily without power, and company officials said electrical-operating devices were the cause.

May Call Vote On Ship Strike

VANCOUVER, July 24 (CP)—Possibility of a strike spike among deck, engine room and stewards' department employees on British Columbia coastal passenger ships today loomed closer with the issuance of a conciliation board report from Ottawa.

The Seafarers' International Union has been asking improved wages and working conditions for deck hands and engineroom workers on Canadian Pacific, Canadian National and Union steamships. Steamships were included in the case of Union Steamships Ltd.

The announcement from the Federal Department of Labor said the conciliation board recommended holding over the demands until the time comes for the next revision of collective agreements.

Dick Dewley, SIU business agent, said, today the union had been negotiating the proposals for seven months and intimated the union would not wait much longer before taking a strike vote.

Crash, Fall Fatal

Ontario Deaths Blamed On Violent Rainstorm

TORONTO, July 24 (CP)—Two deaths were blamed in part on drenching rain which swept across Ontario today.

The rain, accompanied by thunder and lightning, overloaded sewers, disrupted some communications, caused considerable flooding and flattened field crops. Property damage amounted to thousands of dollars.

Mrs. Emila Milette, 62, of Brantford, Ont., was killed and her daughter injured in a two-automobile crash in blinding rain near Hamilton.

Edward Speers, 23, a municipal freighter operator at Cobden, 36 miles northwest of Toronto, was fatally injured in a 40-foot fall from a wet, slippery pole on which he was making repairs.

Four persons were injured when a bus overturned in London, Ont.

At Mount Dennis, Toronto suburb, Mrs. William Tugwell carried her 11-day-old baby to safety when lightning streaked down a chimney, set fire to curtains in her apartment and made part of a ceiling collapse.

The storm extended as far west as Sault Ste. Marie, north on the North Bay and east to the Quebec boundary.

Wind and rain toppled shingles and flattened wheat and barley in Southwestern Ontario. Lightning hit hydro sub-stations at Bernia, leaving this city without power for half an hour.

Crash in a sudden windstorm, a drifting raft carried five children two miles out on Lake Ontario near St. Catharines. Rescuers reached them in boats from Port Dalhousie.

Meanwhile Regina's streets were dark for the third day. About 120 members of the Electric Utilities Employees' Union (CLC-CCL) went on strike Saturday for higher wages. The Provincial Labor Department granted a conciliation board for the deadlocked dispute but the men adhered to a pre-arranged agreement-or-strike deadline.

The men want increases ranging from 18 to 87 a month. Present scale is from $149 to $213.

UNION CHARGES

Tonight union officials and the city-owned company was guilty of "vicious" strike-breaking tactics. They said police had been used to get reinforcements through the picket line into the power house now providing an emergency service through superintendent personnel.

Yesterday, two sections of the city were temporarily without power, and company officials said electrical-operating devices were the causes.

Korea-Bound Destroyers Touched Up

—RCN Photo

Paintwork on a funnel of HMCS Athabaskan, one of three Canadian destroyers on their way to Korean waters, is touched up by Able Seaman Ronald S. Manser of Victoria, foreground, and Gordon E. Barry of Calgary. Destroyers Athabaskan, Cayuga and Sioux are soon to join United Nations forces in the defence of South Korea.

Delegation To Be Given New Leader

OTTAWA, July 24 (CP)—The leadership of Canada's permanent delegation at United Nations Headquarters will change hands next week while the international organization is pausing through one of the toughest phases of its career because of Korea.

Robert Gerald Riddell, 42, a native of Edmonton, is preparing to take up his new duties as permanent head of the Canadian delegation at Lake Success around August 1. He has been special assistant to External Affairs Minister L. B. Pearson since last year.

At Lake Success, Mr. Riddell will take over from John W. Holmes, 40, who will return to departmental headquarters.

It is reported that Douglas Lepan, acting head of the United Nations division, will succeed Mr. Riddell as Mr. Pearson's aide.

Mr. Riddell will become Canada's official mouthpiece in United Nations discussions in periods when Ottawa does not send down a special delegation.

Special Rites At Cathedral

A special service will be held at Christ Church Cathedral Wednesday, July 26, at 8 p.m. in memory of the late Rt. Hon. William Lyon Mackenzie King.

The general public, regardless of religious denomination, is invited to attend the service.

Present will be the Lieutenant-Governor, members of the Cabinet, legislative assembly, representatives of the three services, Jurists, Federal and Provincial Parliaments and civic officials.

Represented also will be city service clubs, Red Cross, YM.C.A., Victoria Council and the Victoria School Board, the press and other groups.

Dean G. R. Calvert and Bishop Harold Sexton will conduct the memorial service.

Reds Complete Run Down Korean Coast

Communists Pierce Yongdong As Southwest Routes Held

TOKIO, July 25 (Tuesday) (CP)—Korean Communist forces thrust into Allied-defended Yongdong on the central front Monday night and completed their dash down the west coast, grabbing control of all rail and highway routes in Southwestern Korea.

Troops of the United States 1st Cavalry Division were reported today holding their own against the Red push into Yongdong on rail and highway routes 30 air miles south of Communist-held Taejon. This was the big North Korean push although the entire 150-mile American-South Korean front was under heavy pressure.

The Reds kept the heat on despite excellent flying weather Monday which gave ground-supporting Allied fighters and bombers their chance to get in good licks.

SOUTHWESTERN TIP

The North Korean run down the west coast, reached Hamman at the southwestern tip of Korea—a 235-mile dash since the Reds poured across the 38th Parallel, June 25.

Fanning out from Kwangju, which they captured Sunday, the Reds moving Reds took Namwon, junction point for railway and highway routes running north from Southwestern Korea. Rail and highway routes from Kwangju and the big southern port of Sunchon join at Naemwon. The Reds also thrust 30 miles east of Kwangju and took Kurye just east of the rail-road routes between Sunchon and Namwon.

AP Correspondent Leif Erickson at U.S. Eighth Army Headquarters said the North Koreans could be building up a wide, flanking thrust by swinging east toward Pusan, the main United Nations supply port on Korea's southeastern tip.

CONTINUING PRESSURE

Gen. MacArthur's headquarters reported the Reds were continuing pressure on the 1st Cavalry Division around Yongdong and on the U.S. 5th Division which Monday moved in dug in farther east in the Hamchang area.

In their virtually unopposed west-coast sweep, the North Koreans went through Mokpo, almost at the southwestern tip of the peninsula. Mokpo is a South Korean naval base.

A field dispatch told of the fighting at Yongdong, adding that United States troops were "holding their own" this morning. But the North Koreans (who claimed that the vital communications city on the all-weather road to Taegu, new South Korean provisional capital, had already fallen.

The Allied line also gave around Yongju, 50 miles inland from the east coast. General MacArthur's communique early Tuesday morning said a South Korean division withdrew to more defensible positions, two miles south of the town.

The runaway attack threatening the western coast of Korea to Mokpo brought a statement from Defence Department officials at Washington which indicated that defence of Korea's southern tip might no longer practical or possible.

Asiatic Troops Ready To Fight Aggressor

LAKE SUCCESS, N.Y., July 24 (INS)—The United Nations is in a position today to offer Supreme Commander General Douglas MacArthur soldiers from Asia and demonstrate to the world that Asiatic troops are ready to fight the aggressor in Korea.

The far-reaching and hoped-for contribution of Asian troops to help beat back the Korean Communists in the 38th Parallel came in a notification to U.N. from Thailand that a combat team of 4,000 officers and men is being placed at the unified command's disposal.

OTHERS ALSO OFFERED

Almost simultaneously, reports from Manila reached U.N. that the Philippine Government had fulfilled its pledge of supporting the Security Council's sanctions by offering to recruit 15,000 former guerrillas for service in Korea. This was an amplication of the month-old resolution to Lake Success that the Philippine Government was willing to permit volunteers among the 20,000 former guerrillas to join the Korean battle.

The Manila report stipulated that the recruiting and transporting to Korea of the 15,000 volunteers must be undertaken by the U.N. Presumably, the unified command will negotiate on this point with Manila.

TO HEAR REPORT

Tomorrow, the Security Council meets at 3 p.m. (EDT) to hear the first full report from Gen. MacArthur. The eight-page document was given the final touches today and is described as a careful appraisal of events since the fateful Sunday of June 25 when the North Korean attack began.

Tremendous importance was attached at Lake Success to the Thailand and Manila troops offers. It is an open secret that top U.N. heads and delegates have been preoccupied with the problem of balancing off properly the representation of the Western and Asiatic soldiers in Korea, primarily because it involves the fundamental issue of fighting for freedom on a continental rather than on a regional basis.

Lillooet Said Safe From Fire

LILLOOET, B.C., July 24 (—Flames continued to eat through mountain forests tonight, but Lillooet was declared by Forestry Service officials to be out of danger.

Meanwhile, additional men and equipment were being rushed into the fight from Clinton, 47 miles south. The fire moved dangerously close to Lillooet last night, but danger ended when the wind died.

Thousands of cords of firewood and mill logs on a nearby Indian reservation were destroyed.

Forestry officials said it was impossible to halt flames in the timbered mountain area west of here. There is no water for fire-fighting purposes.

Lillooet, on the Pacific Great Eastern Railway, is 200 miles northeast of Vancouver.

F.B.I. Central Agency

Truman Request Makes All Americans Counter-Spy Agents Against Reds

WASHINGTON, July 24 (INS)—President Truman warned the nation today against foreign propaganda and called on every citizen to report promptly to the F.B.I. any attempts to spite or sabotage.

The Chief Executive acted after Industrial Mobilization Director Symington told Congress "the potential menace of enemy sabotage and Communism" confronts the United States with a "greater danger" than any in the history.

NATIONWIDE EFFORT

The Mobilization Director issued without comment a statement by Mr. Truman asking all law enforcement officials, patriotic organizations and individuals to join in a nationwide co-operative effort to expose "espionage, sabotage and subversive activities."

A World War veteran who received he the President — the first time since the outbreak of the Korean war — designating J. Edgar Hoover's F.B.I as the central agency for reports on spies or attempts to sabotage America's vital industries.

The move apparently has as among its objectives the sealing of United States coastal areas against landing of saboteur agents from submarines as was done by Nazi Germany in the last war.

German agents were landed at Halifax from U-boats on Long Island and a deserted Florida beach. The saboteurs were captured, convicted and most of them electrocuted.

EFFECTIVE CAMPAIGN

President Truman, in a directive, requested every American citizen to co-operate with the Federal Bureau of Investigation in a campaign against sabotage must be conducted "in a comprehensive manner on a national basis and all information sifted out and correlated to avoid confusion."

For this reason, he explained, the F.B.I. was designated as the "clearing-house of investigative work in matters relating to espionage, sabotage, subversive activities and related matters."

Charges Laid In Bank Holdup

REGINA, July 24 (CP)—William Lukashuk of Bourlamque, Que., today was charged with armed robbery in Saturday's $48,000 holdup of the Bank of Toronto branch at Wolseley, Sask.

BULLETINS

Boy Sought

CHERRILL, Alta., July 24 (CP)—A five-year-old boy missing since last Friday night in surrounding bush country today was the object of an intensive air-ground search by an R.C.M.P.-led party of 65 men, aided by police dogs and an R.C.A.F. helicopter.

Offer Shipping

WASHINGTON, July 24 (CP)—Norway officially notified the United States today of its readiness to place Norwegian shipping at the disposal of the United Nations forces fighting the Communists in Korea.

R.A.F. Attacks

SINGAPORE, July 24 (Reuters)—The R.A.F. has made its first night bombing attack against guerrilla concentrations in Malaya, striking at targets in Perak state. No results were announced.

The Weather

FORECAST

Victoria City — Clear mild warm. Fog patches along shoreline early this morning. Winds south-westerly, 15 m.p.h.

Holiday—72.

Sunshine yesterday—14 hours, 36 minutes.

COLONIST READINGS

	Max.	Min.	Max. Yesterday
Downtown	68	52	85

TEMPERATURES

	Max.	Min.	Precip. Inches
Halifax	71	57	
Montreal	80	61	
Ottawa	83	53	0.11
Winnipeg	80	52	
Edmonton	77	50	
Prince Rupert	66	48	
Vancouver	71	52	
Victoria	68	52	
Kamloops	86	54	
Prince Rupert	66	48	.06
Prince George	76	50	
Williams Lake	80	46	
Cranbrook	76	44	
Banff	76	44	
Lethbridge	80	46	
Calgary	76	48	
Edmonton	77	50	
Prince Albert	76	44	
Saskatoon	80	52	
Regina	80	52	
Swift Current	80	52	
Churchill	60	44	
Winnipeg	80	52	
Kenora	76	44	
Thunder Bay	76	44	
Sault Ste. Marie	76	44	
Sudbury	76	44	
Toronto	80	61	
Ottawa	83	53	0.11
Montreal	80	61	
Quebec	76	52	
Fredericton	76	52	
St. John	76	52	
Halifax	71	57	
Charlottetown	76	52	
Moncton	76	52	
Goose Bay	76	52	
Gander	76	52	
St. John's	76	52	
Bermuda	76	52	
Los Angeles	76	52	
New York	76	52	.09

The Daily Colonist Victoria, B.C., Tues., July 25, 1950

Relay Rockets Thunder Through Horizontal Test

COCOA, Fla., July 24 (AP) A huge German V-2 rocket carrying a smaller missile piggy-back made a thunderous climbing turn over the Atlantic today for the first successful horizontal flight of a guided long-range missile.

It was a preview of "push button" warfare at dizzying speed. The V-2 got up to 2,700 miles an hour, and the smaller nose-mounted missile, called the Wac Corporal, went even faster—perhaps 5,000 miles an hour. Its performance is a military secret.

SOUND OF THUNDER

The two rockets rose in a burst of flame that brought the sound of a thunderclap.

From zero to 1,00 miles an hour was a matter of seconds. The two-stage projectile still spewed orange flame as it pierced a high cirrus cloud and disappeared. On the cloud an ominous black shadow appeared—the shadow of the vapor trail.

Power stayed on the V-2 only a minute. In that time ten tons of liquid oxygen and alcohol were consumed.

Gyroscopic controls took effect soon after the vertical climb began.

AT 51,000 FEET

At 51,000 feet, after only one minute and 20 seconds of flight the Wac Corporal separated from the bigger rocket and sped away eastward on its own. Col Harold R Turner, safety officer, said the intended range was in excess of 175 miles.

After the Wac Corporal was gone the V-2 went to a maximum height of ten miles and started down. At 20,000 feet, Col Turner pressed a button which exploded the captured German weapon. Its debris fell into the sea 48 miles offshore.

Armed Force For Germany Said Favored

FRANKFURT, July 24 (INS)—High diplomatic and military circles in Frankfurt predicted tonight that Britain and the United States will urge the North Atlantic Pact nations to form and arm a West German federal police force.

These sources said the proposal will be made at a meeting of the deputies of the Pact nations beginning tomorrow in London.

The British and Americans reportedly will urge that some arms shipments destined for member nations be diverted to West Germany to equip the new force.

It was not specified whether the equipment would include only infantry weapons or whether it would also take in light tanks and heavy weapons similar to those given by the Russians to the East German police army.

Formation of such a federal police force long has been urged by the West German Government, but reported Anglo-American acceptance of the plan was not agreed on until the attack on South Korea.

Awkward Angles In Cornerstone Case

ST JOSEPH Mo., July 24 (AP)—Er—ah—

Someone stole the cornerstone of the old jail. The stone, 12 inches square and three inches thick, had been on display in the sheriff's office.

Lion Prowls Town; Slain By Residents

RYCROFT Alta., July 24 (CP)—A roaring 750-pound African lion which stalked the streets of this Peace River town for more than an hour, was killed today by a fusillade of bullets.

Owner A J Ody of Edmonton consented to it being shot—"before someone gets mangled"—after conceding the animal could not be recaptured. Biggest of three lions in Mr Ody's touring carnival, it escaped from its cage early this morning passing within 15 feet of three sleeping carnival hands as it made its way uptown.

Most of the town's 300 residents, who were awakened by its roars, watched the jungle animal from behind locked doors.

After refusing to re-enter its cage, baited with fresh meat, the snarling lion was shot by town residents Herb Cobb and Jerry Dika and RCMP Constable O Poll.

Poll fired three shots at 20 feet from his service revolver but the death bullet was believed fired by Dika who lodged a shot in the lion's brain. The slain lion was given to Dika as a trophy. He said he will skin and mount it.

Ody said the lion got out through the floor of the cage, weakened while the carnival traveled Northern Alberta dirt roads.

WATER POWER

Canada has the greatest aggregate of water power of any country in the world.

Impressive Ceremony Wednesday

Canada to Pay Final Tribute at State Funeral

OTTAWA, July 24 (CP)—Canada, with solemn dignity prepared tonight to pay a final tribute to Rt. Hon William Lyon Mackenzie King the man who so largely shaped the nation's destiny for nearly half a century.

The former prime minister will be accorded an impressive state funeral Wednesday for which final plans were drafted at a cabinet meeting today.

Throughout tomorrow and until 3.30 pm Wednesday, the body of Mr King, who died Saturday at the age of 75, will lie in state in the Hall of Fame of Canada's Parliament Buildings.

The bier will be placed in the centre of the hall, almost under the Peace Tower. At each corner, relays of men from the navy, army and air force and Royal Canadian Mounted Police will stand constant guard.

Mrs. H. M. Lay, Mr. King's sister and closest surviving relative, will fly to Ottawa tomorrow to attend the funeral.

Today, scores of close personal friends and high Government and diplomatic officials visited Mr King's residence, Laurier House, to pay their respects to the man who held the post of prime minister longer than any man in any British Commonwealth.

While a red-coated RCMP officer and a blue-uniformed city police constable stood guard at the main door, the visitors entered the flower-filled main drawing-room at Laurier House.

There they were permitted to view the body resting in a mahogany casket. On top of the coffin was the golden enameled Order of Merit with its long red and green ribbon, presented to the former prime minister by the King in 1947. Only 24 persons hold this historic order at any one time. It is given by the King, himself.

In accordance with his wishes, there was no indication of mourning at Laurier House. Blinds were not drawn and sunlight streamed through the windows.

Among the first to arrive at the residence on Laurier Avenue were Trade Minister C D Howe, an old Cabinet colleague of Mr King's, and Maj.-Gen H F G Letson, secretary to the Governor-General.

Other early arrivals included Sir Lyman Duff former Chief Justice of Canada, Mr. Justice C H Locke of the Supreme Court of Canada and Stanley Woodward, United States Ambassador to Canada.

Prime Minister St Laurent, returning to the capital at noon from his Summer home on the St Lawrence River, went directly to Mr King's home accompanied by Defence Minister Claxton.

Tonight, Mr King's body was to be taken with a minimum of ceremony to the Parliament Buildings, to lie in state throughout tomorrow and most of Wednesday.

The general public will be allowed to pass the bier from 10 a m tomorrow until 9 p.m. and again from 10 a m Wednesday until the casket is closed for removal about 3 30 p m to St. Andrew's Presbyterian Church for the funeral ceremony.

The service in the church where Mr King worshipped, will be conducted by Rev. A I Burnett. Following the service, there will be a procession from the church to Ottawa's Union Station, where the body will be placed on a special train for Toronto. A committal service will be held at Mount Pleasant Cemetery at Toronto Thursday.

In Edmonton two Federal Cabinet ministers, Resources Minister Winters and Citizenship Minister Harris have cancelled Western trips to return East for the funeral of former Prime Minister Mackenzie King.

B M. CLARKE'S
SPOTLIGHT SPECIALS FOR TODAY
15-DENIER NYLONS
Every one perfect featuring new Fall shades. Only $1.39
PANTIES 49c
Pink, blue, yellow and white
B.M.Clarke Limited
711 YATES

NOW! AT VICTORIA'S NEW PLANT
Shirts and Dry Cleaning
In at 10 A.M.—Out at 5 P.M.
SPOTLESS STORES

Excursion to Seattle
BY TCA
8 Day limit $9.20
Till June 30th
PHONE BEACON 5141

NOW AVAILABLE
The complete line of Gurney Electric Ranges, from the Bungalow Model at $219.00 to the De Luxe Completely Automatic Model at $339.00
• • • •
Electric—Coal and Wood Combination Models with Waterfront, $299.00.
Call, Write or Phone—Easy Terms Available
C. J. McDOWELL
PLUMBING & HEATING LTD.
E 4138 1000 DOUGLAS

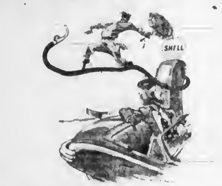

Shell PREMIUM Gasoline is the most powerful gasoline your car can use. It's "Activated!"

Korean Briefs

AN AMERICAN FAR EAST NAVAL BASE, July 24 (AP).—British naval units came in for high praise today for the part they played in the bombardment which flattened the Communist-held Korean town of Yongdok last week.

Rear Admiral John N Higgins, United States commander, said of the British units:

"When you call on them for fire, you can count on it . . . I have only the highest admiration for them."

ADVANCE UNITED STATES HEADQUARTERS IN KOREA, July 24 (INS).—Two South Korean refugees said today that Communists recently staged a parade of American military prisoners through the streets of Red-occupied Seoul to show North Korean superiority over "United States capitalists."

WASHINGTON, July 24 (INS)—President Truman and Democratic Congressional leaders agreed today on immediate passage of a "stop-gap" tax bill to cover in part the $10,486,976,000 added defence costs resulting from the Korean war.

TOKIO, July 25 (Tuesday) (INS).—Gen. Douglas MacArthur, supreme commander of United Nations forces in the Korean war, announced today that the U.N. command now is officially established in Tokio.

TOKIO, July 24 (INS)—Chinese Communist leaders reportedly are trying to make propaganda gains today out of initial United States military reversals in Korea so as to make the United States "lose face" among the Chinese people.

TOKIO, July 25 (Tuesday) (AP).—Mustang pilots of the Royal Australian Air Force today were credited by Gen. MacArthur's headquarters with destroying two North Korean tanks by rocket fire in close support of ground troops Sunday.

TOKIO July 25 (Tuesday) (INS)—General MacArthur declared today that "the contribution of the Far East Air Forces in the Korean conflict has been magnificent."

LONDON, July 24 (Reuters).—The central committee of the Bulgarian Red Cross today protested against "gross infringements of the Geneva conventions and the bombing and slaughtering of civilian populations in Korea."

WASHINGTON, July 24 (CP)—South African Ambassador G. P Jooste told State Secretary Dean Acheson today his Government is giving "serious consideration" to means of helping the defence of South Korea. He ruled out the dispatch of military forces.

TOKIO, July 24 (AP).—Camouflage? United States pilots doff their caps to the North Koreans whose tanks often look from the air like thatched huts or haystacks.

LONDON, July 24 (Reuters).—Vatican City radio said today it had learned that the Apostolic Delegate to Korea, Msgr. Patrick Byrne, missing since the fall of Seoul, was interned with his secretary, Rev Booth. The Anglican Bishop of Korea, Rev Alfred Cooper is also interned.

AN ADVANCED POST IN KOREA, July 24 (AP).—South Korean troops today captured two barefoot North Korean soldiers, foraging for food, who said the North Korean army is living off the country—but not well.

Chinese Reds Shelling Island

TAIPEI, Formosa, July 24 (AP)—The Chinese Nationalists reported tonight the Communists were bombarding the northeast corner of Quemoy Island and were sending junks for what might be a long-anticipated assault.

A Defence Ministry spokesman said Nationalist ground troops on the 50-square-mile island opposite the Red mainland, 100 miles west of Formosa, were adequate to cope with the expected attack.

About one-fifth of the male population of Tibet are monks.

LOANS
$50 to $1000
Without Endorsers or Bankable Security
Borrow from Household Finance on your signature. We specialize in prompt cash loans for any good purpose. 3 out of 4 prefer Household Finance for fast, friendly service. Phone or stop in today!

Amount of Loan	No. of Months	Monthly Payment
$101.68	6	$18.00
$214.79	12	$20.00
$490.46	18	$32.00
$700.58	24	$36.00

CANADA'S LARGEST AND OLDEST CONSUMER FINANCE ORGANIZATION
HFC HOUSEHOLD FINANCE
920 View Street, at Broad
Central Building G-arden 4189
VICTORIA, B.C.
Hours 9 to 5 or by appointment
Loans made to residents of nearby towns
"SERVING THE PUBLIC SINCE 1878"

PRIDE OF SWITZERLAND
OMEGA
Only Official Timer
BRITISH EMPIRE GAMES
AUTOMATIC SELF WINDING
See our new selection of these world-famous watches
COMPLETE SELECTION — VARIOUS PRICES
Terms 10% Down—Balance 6 Months
Two Downtown Stores:
1210 DOUGLAS ST and 653 YATES
F.W. Francis LTD.
DIAMOND MERCHANTS

WHEN YOU USE OUR
STOKER BLEND
YOU RECEIVE
- THE HIGHEST QUALITY STOKER COAL
- BLENDED PROPERLY TO GIVE YOU MAXIMUM HEAT — PROPER CLINKER
- TROUBLE FREE FIRING
- PERIODIC CHECKS BY OUR FACTORY TRAINED STOKER SERVICE MEN

MEMBERS STOKER INSTITUTE OF CANADA
Victoria Wood & Coal Co. Ltd.
G 1722 217 PEMBERTON BLDG. G 2441

MERCURY TRUCKS
Complete Range ½ to 5 TONS

Series M-218 Dump

PRICED WITH THE LOWEST!
LOCAL DELIVERED PRICE
3-Ton Mercury Truck, Series M-155, 7.50 x 20 8 ply front and 7.50 x 20—10 ply dual rear and spare tires, chassis with cab, 158 Wb.
Price: $2,739
Provincial tax, license and gasoline extra

Yes, Mercury Trucks are priced with the lowest, yet they more than answer truckers' needs! They're truck-built, truck engineered to provide maximum ton-miles per dollar—there's tough, rugged strength in every working part. The mighty, power-packed V-type, 8 cylinder truck engine is outstanding in performance and economy. To meet all trucking needs there are 3 great truck engines—11 wheelbases—7 series.

Discuss your trucking problem with your Mercury Truck dealer—he knows trucks. When you need service remember there are Mercury Truck dealers from coast to coast to provide genuine, low-cost precision parts and speedy maintenance by factory-trained mechanics.

THERE'S A MERCURY TRUCK BUILT FOR YOUR NEEDS!

MERCURY-LINCOLN-METEOR
FORD MOTOR COMPANY OF CANADA, LIMITED
Move it with MERCURY for LESS!
SEE YOUR MERCURY TRUCK DEALER
PANDORA AT QUADRA GLADWELL MOTORS PHONE B 2111

Around Town

—With Additional District News on Page 21—

Reimposed Restrictions Ease Saanich Shortage of Water

Reimposing of strict watering restrictions in Saanich has returned the municipality's water supply to normal Summer condition.

Reeve Joseph W. Casey, who ordered return of the regulations after the council relaxed them during his absence, said yesterday he has received only one complaint since the restrictions were tightened up. This was from one house on Tattersall Drive where the water situation is touchy at any time in the Summer.

The latest restrictions are slightly easier than the original ones, in that householders on their designated day can start watering at 8 p.m. instead of 10 p.m.

• • •

TO OPEN FIRE HALL

Saanich No. 3 Fire Hall, situated on Shelbourne Street, will be opened officially August 18, Chief Joseph Law said yesterday.

The hall probably will be in operation before the official opening date, he stated. A skeleton crew will operate the new unit at least until the end of the year.

Time and details of the opening ceremony have not been announced.

Cost of the hall was about $14,000

• • •

FIRES

Grass fires kept Greater Victoria firemen busy over the week-end.

City firemen extinguished grass fires at Heywood Avenue and Park Boulevard, 800 block Pemberton Road, and Douglas and Michigan Streets. They also put out a fire in a flower box at the Kelly-Douglas Ltd. building on Store Street.

Oak Bay firemen dealt with grass fires near the Victoria Golf Club on Beach Drive, and across from the Victoria Riding Academy on Cedar Hill Crossroad.

Saanich firemen quelled a brush fire Sunday near the intersection of Blenkinsop Road and Judas Place.

In Esquimalt, firemen beat down a grass fire near Sturdee Street and Lang's Cove.

• • •

PICNIC

More than 200 persons on Sunday attended the first annual picnic for employees of the Greater Victoria School Board at the Dominion Experimental Farm, Saanichton.

Featuring the picnic were races, games and novelty events. George Corness won the "over 60" race and the janitors won the softball game. Top honors in the tug-of-war were taken by the maintenance men in two straight pulls.

• • •

SCHOOL BOARD PICNIC

George Corners was the winner in a foot race for men over 60 years of age at the annual picnic of employees of the Greater Victoria School Board. Runner-up was George Marshall.

More than 200 persons attended the affair at the Dominion Experimental Station, Saanichton, Sunday afternoon.

The maintenance crew captured the tug-of-war over the janitors, with two straight pulls. Janitors were victorious in the softball game, winning with a score of 20 to 12.

J. F. K. English, senior municipal inspector of schools, and Trustee J. De Bourcier, were present.

• • •

SECOND DANCE

The Mid-town 'Teen Club will hold the second dance of the Summer series Wednesday at 8.30 in the Newstead Hall, 734 Fort Street.

Novelty dances and prizes will be features of the evening's entertainment.

• • •

WOULD END CURFEW

E. W. Abraham, 1125 Faithful Street, wrote to City Council yesterday asking a suspension of the 9.30 p.m. curfew whistle.

Council earlier this year endorsed a suggestion that consideration be given suspension of the curfew in 1951.

• • •

SHOW PLANS VISIT

James McAllister, general agent for Royal Canadian Shows, yesterday requested city permission for his circus to pitch tents on Blanshard Street opposite the Memorial Arena from August 14 to 19.

"Our show is clean, neat and above all respectable at all times and the games will be operated in conjunction with the local police department," Mr. McAllister stated in a letter to city officials.

• • •

WANTS TELEPHONE

G. A. Churchill, 1380 Rockland Avenue, asked council in a letter yesterday if it had power to order the B.C. Telephone Company to install phones in residences within the city limits.

"I should like to point out that living at the above address I pay very high taxes and the best I expected when purchasing this house was that the normal conveniences of life would be available," stated Mr. Churchill.

• • •

DONKEY BASEBALL

Donkey baseball games—in which teams actually play the game while mounted on donkeys—will highlight evening entertainment at Royal Athletic Park August 14, 15 and 16.

R. Kipling, member of the Camosun Gyro Club of Oak Bay, told Victoria Gyro members yesterday that tentative plans have been drawn up to have police and fire departments to oppose each other the first night, CJVI and Colonist against CKDA and Times on the second night, and Gyro Club members of Oak Bay and the city playing against ex-Blue Ribbon Dominoes the third evening.

The donkey baseball games are to start each evening at 8.30. There will be additional entertainment, and among groups to appear will be the Royal Canadian Navy Band, the Chinese Girls' Drill Team and other entertaining parties.

• • •

PRANKSTERS BLAMED

Juvenile pranksters are believed responsible for releasing the brakes of a car which careened down Catherine Street hill into a fence Sunday night.

A similar occurrence in Vancouver last week resulted in the death of one person.

City police traffic officers said the car, owned by James Turner, 1109 Catherine Street, had been parked Sunday night in gear and with brakes applied. The car was found at the bottom of the hill yesterday morning out of gear and with brakes released.

Mrs. Gray, owner of the house where the car rammed through the fence, recalled hearing a crash about 10.30 p.m., about 15 minutes after the car had been parked.

• • •

FUNERAL BROADCAST

A broadcast of the funeral services for the late Rt. Hon. William Lyon Mackenzie King will be carried over radio station CJVI Wednesday from 12.45 to 2 p.m.

The former Prime Minister, who died Saturday night at his Summer home outside Ottawa, will be buried in Toronto Thursday. His body will lie in state at the Parliament Buildings today from 10 a.m. to 8 p.m. eastern time.

• • •

PEACHES COMING

California preserve peaches will be plentiful on the local market next week.

There will be no more Okanagan apricots after this week, but the first shipment of cultivated blueberries arrived from the Fraser Valley last week, and more are expected here soon.

Bing and Lambert cherries are in plentiful supply, along with Okanagan apples. Cantaloups is expected here from the Interior in the next two weeks.

Packaged garlic and a small shipment of eggplant are now in along with a shipment of field tomatoes from California.

Today's Question

Answer on Page 4

What led to the discovery of the weed-killing properties of the chemical 2, 4-D?

What does Coffee do to YOU?

Does coffee really keep you awake at night, or do you just imagine it does? What does coffee do to your blood pressure? How many cups do doctors consider excessive? Which way of brewing coffee do authorities recommend?

In August Reader's Digest (now on sale) is the gist of scientific opinion on coffee, the world's most popular beverage, and what it does to you! Whatever your opinion as to the effects of coffee-drinking, don't fail to read this factual report in the new Digest.

Get your new Digest today: 30 articles of lasting interest from leading magazines and current books condensed to save you time.

American Youth Hostel Cyclists Visit Victoria

—Colonist Photo.

Eleven members of American Youth Hostel "rolling" group took in Victoria's scenic spots over week-end, and today leave on their trusty bicycles for Up-Island points. They are staying at Mount Douglas Hostel. Their homes are mostly in Eastern parts of United States. One of the girls, Jane Campus, lost her glasses in Victoria, and will be badly handicapped on the trip. Anyone finding them is requested to notify the Y.W.C.A.

Hostelers Visit City

Sun Tan Oil, Insect Dope Vital to Touring Cyclists

Plenty of good food and sleep are prime necessities for cross-country cyclists, but ranking just as high among a group of American hostellers, in Victoria yesterday, is an abundant supply of sun tan oil and mosquito repellent.

"Sometimes the kids forget items of clothing and odd articles, but you never find them forgetting the very necessary sun tan oil and mosquito repellent," said sun-tanned Ginny LaMaster, leader of a "rolling" group of American Youth Hostelers. "Those two commodities are always in our kit." Ginny is from Washington, D.C.

She spoke from experience. The 11 boys and girls have cycled several hundreds of miles since June 23, when they left their Eastern United States homes, and will pedal many more miles before completing their two-month trip.

Members of the group live in New York City, Syracuse, Baltimore, Philadelphia and Detroit. They traveled across the country partly by train and partly by bicycle.

"We got here by train, bike and hike," quipped one young hostelers, the proud possessor of a golden-brown tan.

Their bicycles, of English make, have held up well under the strain of long trips.

"Better than we did sometimes," joked a New York member. Toughest grind the group had was 70 miles over rolling country between Big Basin and San Gregorio, Calif. The group was bucking a strong head-wind all the way and was glad to arrive at a hostel.

After the local hostel, where do the cyclists make a bee-line for? Replied one hosteler:

"The post office Boy, do we like to get mail!"

They explained that they have designated "mail stops" so friends and relatives at home can mail letters ahead by watching the schedule. This system is carried out without a hitch and all of the group get plenty of mail. Hometown news they devour in great quantities.

"Betty gets the most mail by far," informed one of the group. Betty looked like the fresh, happy-go-lucky type of youngster who would get a lot of mail even if away from her family and friends for only a week. Blushingly, she denied she got the most mail.

When no hostels are nearby, the hostelers sleep in state parks and are equipped to do their own cooking. For the major part of this week they will be seen steadily pedaling along the Island Highway.

MEMBERS PLAN VISIT

A number of well-known Eastern Parliamentary leaders are scheduled to visit Vancouver Island, August 31, according to the Chamber of Commerce. In the visiting group will be Conservative leaders John G. Diefenbaker of Prince Albert, Sask., Donald M. Fleming of Toronto, and Liberal Chesley W. Carter of St. John's, Nfld.

Two special committees of the Chamber of Commerce have been assigned to make arrangements for the Victoria visit. The transportation committee consists of Austin Curtis, Fred McGregor, Geoffrey Edgelow, Conway Parrott and vice-president, F. W. Arnott. Reception committee members are Denis Hagar, J. V. Johnson, Walter Miles, W. A. Wallace and Mr. Arnott.

MAN INJURED

Douglas Imrie, 1703 Fernwood Road, was taken to Royal Jubilee Hospital by city police yesterday morning after cutting the small finger on his right hand while working on a motorcycle at Shank's Motorcycle Shop, 710 Market Street.

CHECKING THEFTS

A sewing machine, vacuum cleaner and hot-water radiator, are believed to have been stolen from the home of C. A. M. Hunter, 3915 Tudor Avenue, which police think was set on fire by a burglar.

Mr. and Mrs. Hunter, who were on their way to Great Britain when the fire occurred, have returned home and are checking to see what thefts were committed by the arsonist. Their list is not yet complete. Also believed stolen are three mounted deer heads.

A representative of the Provincial Fire Marshal's Office has investigated the blaze with Chief Joseph Law, Sgt. Jack Hamilton and Constable Joseph Armstrong.

Fast action on the morning of July 12 by Saanich firemen saved the house from total destruction.

HOUSE OF LORDS

The British House of Lords in 1949 had 821 members seated.

Date Soon For Change Of Police

Announcement of the date when the Royal Canadian Mounted Police will take over policing in British Columbia is expected this week.

Unofficially, it was stated that the details of the transfer of policing authority have been completed. It is believed the deal was discussed at a special meeting of the Provincial Cabinet yesterday although no announcement followed the meeting.

The proposed change has been bitterly resented by British Columbia Police who believe they are likely to lose financially, but it is understood they will receive roughly the same pay as they have received as provincial police.

Attorney-General Gordon Wismer stated when the change-over was first indicated, that the chief reasons were greater economy and increased protection.

Road Fit to Handle All-Sooke Day Rush

ROAD to Sooke is in good shape to handle heavy traffic for All-Sooke Day, July 26, officials of the Public Works Department said yesterday.

The road is being surfaced and improved but is not blocked by construction work.

Johnson on Way To King Funeral

Premier Byron Johnson will attend W. L. Mackenzie King's funeral in Ottawa. He left by plane last night for the Federal capital, where funeral services will be held Wednesday.

COMPANY FINED

Shawnigan Douglas Wood Company was fined $10 in Esquimalt Police Court yesterday when a guilty plea was entered to a charge of dumping wood after 7 p.m.

May Close B.C. Forests As Threat of Fire Soars

Soaring fire hazard throughout British Columbia brought the possibility of a forest closure yesterday.

Forest Service officials said the situation will be reviewed again today and if hot dry conditions continue a closure is probable.

A fire which started in the Lillooet district Sunday is still roaring out of control. It has covered 1,200 acres and has defied the efforts of more than 100 firefighters. For a time it endangered the town of Lillooet, but the town is now considered safe.

FIGHTING DIFFICULT

Forest officials said forests in the area are tinder-dry and rough country makes the fire difficult to fight.

Over the remainder of the province, 38 fires were reported burning, with 240 men employed in fighting them.

A small fire broke out at Leechtown over the week-end and is now being patrolled by one man. Two other fires are still burning in the Nanaimo district, both under patrol.

The hazard throughout the province is moderate to high.

The blaze which raged for a week on Brohm Creek, 15 miles north of Squamish, is now reported under control. Seventy men are still battling to keep it from flaring up again.

ANNUAL MEETING

The annual meeting of the Canadian Scottish Regiment Association will be held Thursday at 8 p.m. in the Bay Street Armoury.

No Other Car . . .
Gives You All These Features

Synchromatic Fingertip Gearshift.
Hydraulic Brakes on All Wheels.
Independent Coil Spring Front Suspension
New Bigger "Power Plus" Engine
Full-Width Front Seat
Choice of the Latest Color Schemes

Yes the HILLMAN GIVES you all these and many other exclusive features.

For Only $1,599 *

*Price in Victoria With Standard Equipment

JAMESON MOTORS LTD.
740 Broughton Street G 8353

Canada's Finest Cigar
PUNCH
PANETELAS
PERFECTOS
LILIES

ENGLISH BONE CHINA
CUPS and SAUCERS
Special, 95c Up
F. W. Francis LTD.
DIAMOND MERCHANTS
653 Yates St. 'Formerly Kenton's Ltd.
The Home of Fine Imported China

Planned Economy

That's what buying COAL at this season of the year implies. And speaking of economy, do you know Canmore Briquettes contain 14,578 B.T.U.'s while showing an Ash content of only 6.70%.

Good Value at $18.85 Per Ton

Rose Fuel Company
1700 Douglas St. Opposite the Hudson's Bay
E 1185

SAVE 20%
WHEN YOU BUY
2 PALMOLIVE SOAP
WITH 15c SIZE
COLGATE DENTAL CREAM

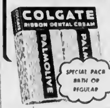

I'll sue you for plenty--and then some

are your liability limits high enough? —by Don Herold

People sue for more these days. Being sorry won't help you. You'll need money and lots of it.

This goes for automobile injuries and deaths and damages, and for other accidents for which you are liable.

So cover yourself PLENTY.

You'll be surprised how *much more* protection you can get for so *few more* dollars.

Check with us to see if you carry enough and find out how little more adequate protection costs.

HARBORD INSURANCE Ltd.
Representing the Finest FIRE, AUTO, CASUALTY and MARINE Companies in the World
B 4207 609 YATES

HERE'S HOW
"to fresh up"

SO PURE... SO GOOD... SO WHOLESOME FOR EVERYONE

VISIT
Eastern Canada
ON YOUR VACATION

...AND TRAVEL CANADIAN PACIFIC

This year relax and enjoy the comfort of Canadian Pacific service all the way and arrive refreshed.

Enjoy wonderful scenery, well served, luxurious meals. At night retire to a full length bed.

By boat part way if you wish—Canadian Pacific steamships Keewatin and Assiniboia provide a delightful scenic optional route between Fort William or Port Arthur and Port McNicoll via the Soo Locks and Georgian Bay with its ten thousand islands.

For full information see your nearest agent.

Canadian Pacific

4 trains daily leave Vancouver for the East—fast, comfortable

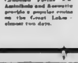

Canadian Pacific S.S. Assiniboia and Keewatin provide a popular cruise on the Great Lakes—almost two days.

The Canning Season Is Here
and
here's the
COOKER

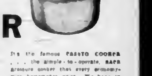

It's the famous PRESTO COOKER . . . the simple-to-operate, safe pressure cooker that every economy-wise homemaker needs. We have in stock.

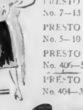

PRESTO COOKER No. 7—13 Imperial quarts	30.95
PRESTO COOKER No. 5—10 Imperial quarts	26.50
PRESTO COOKER No. 406—5 Imperial quarts	19.95
PRESTO COOKER No. 404—3½ Imperial quarts	16.95

Phone B 5111 RIGHT THROUGH
Standard FURNITURE
YATES TO VIEW

1858 **The Daily Colonist** 1950

AN INDEPENDENT NEWSPAPER. THE ORGAN OF NO CLIQUE OR PARTY

Victoria Owned and Operated

The Colonist Printing and Publishing Company Limited Liability
1211 Broad Street, Victoria, B.C.

Subscription Rates By city carrier $1.30 per month. By mail, British Empire and American Continent, $12.00 per year; $1.00 per month. Other countries, $24.00 per year, $3.00 per month.

TUESDAY, JULY 25, 1950

One Hundred Years of Christian Kindness

MANY and sincere felicitations will go out to the Sisters of St. Ann, celebrating tomorrow the centenary of the founding of their Order at Vaudreuil, Quebec, in 1850. For ninety-two years of that time, ever since 1858, the Sisters of St Ann have been an esteemed and valued part of this community, from pioneering times forward to the present day. Their undenominational services have set a fine example of all that is best in charitable effort, quietly and steadily pursued, and of incalculable benefit to the community as a whole. It would be difficult to picture Victoria without the good offices of the Sisters of St. Ann.

It is natural to think first of the institutions which the Order established, developed and brought to a high state of perfection here St Joseph's Hospital and School of Nurses, St Ann's Academy, and more recently the infirmaries for aged people, have been a success from their beginnings, and together have given invaluable service in the Greater Victoria area. Each in turn fulfilled a gap which was a community handicap, and went on to permanent and successful operation in supplying that need.

No institution, however, is greater than the sum total of those who have given their service in its cause. Tomorrow will be a day to remember countless unnamed and unselfish women who have given some part or all of their lives in bringing to fruition what was only a gallant dream one hundred years ago. It is not difficult to believe that this service was rendered first in the name of Christian charity, and had there the roots from which has grown such a wholesome, sturdy tree. To each and every one who has helped to build and sustain many public services of the Sisters of St. Ann in its first century will go the hearty good wishes of this community. Victoria has been the beneficiary.

New Traffic Regulation Should Do Much Good

NEW sections of Victoria's street traffic by law designed for the further protection of pedestrians at intersections give the police legal means to deal effectively with motorists who will not yield the right of way to those using the cross-walks This is a regulation that has long been needed. There are far too many drivers here who seem to think that a horn blasted from a block away should clear everyone out of their path. Victoria has a most unenviable reputation in this respect, and at this time of year particularly the courtesy to pedestrians displayed by visitors from the United States shows up local boorishness.

The regulation now in force is reasonable and simple, and establishes the responsibilities of both motorist and pedestrian at intersections where traffic is not controlled by lights The driver must give way—even stop if necessary—to the pedestrian who is using a cross-walk in the half of the street on which the car is traveling. The pedestrian, however, must not use this new-fund protection unreasonably. He will not be allowed to dash out into the roadway directly in front of an approaching car so as to put the driver in a position of being unable to avoid him.

Provided this regulation is constantly enforced by the police it should improve traffic conditions on busy streets. It is not enough to have such a measure on the books to be applied only after someone has been knocked down. Nor should it be necessary, except in flagrant cases of disregard, to use prosecutions as a means of making the public aware of the new regulation A courteous but firm warning can go a long way towards education in good traffic habits

A Paradox That Besets the West in the East

THERE is a Gilbertian touch to the Far Eastern situation which the ordinary individual is apt to find rather confusing It can be illustrated best by recalling that while Communist action is all of a piece, Korea and Formosa, for example, are not in so far as Canada and Great Britain are concerned Should Chinese Communist armies attack Formosa tomorrow the United States Navy would rush into the fray, but Canadian and British warships would stand aloof. Under the United Nations banner America, Britain and Canada are one; outside it they play their own hands.

This comes about because Britain has recognized the Communist Chinese Government and the United States has not and because Canada has nothing to do with American policy regarding Formosa, the last-ditch refuge of Chiang Kai-shek, the Chinese Nationalist leader. The Canadian Government for one is anxious to make a distinction between what it does in response to a call from the United Nations and what General MacArthur may do as United States commander only. MacArthur is the accredited United Nations supreme commander, but he is also the director of American military action as well.

Recollecting the need for the Western world to close its ranks in its declared struggle against Communist aggression anywhere, all this seems like a deal of hair-splitting that points up the need for a more unified foreign policy. Yet each United Nations member state is following its own permissible discretion in its relations with other nations. The situation illustrates the tangled web of circumstances that centralized Communist direction manages to weave around democracies which love freedom and the right to manage their own affairs.

Letters and Excerpts

Letters to the editor on any topic of genuine interest are welcome if they are brief, accurate and fair. No letter will be inserted, in whole or in part, except over the proper signature and address of the writer. Unsolicited correspondence cannot be returned.

CADET TRAINING

Sir,—Expansion of defence forces is welcome news to Canadians The Korean campaign plainly shows a lack of preparedness and we must put our defences in order while there is yet time. Since air supremacy is a decisive factor in modern warfare, it would be a good move to make air training available to our younger age groups and university students. And it would be well worth while to revive in our high schools the cadet training which was scrapped with such haste after V-J Day. Air training, as suggested would not greatly disturb our economy, it would cost only a fraction of wartime training and most important of all, it would give us the finest protection

Air power is vital Without it the Americans would have been pushed off the Korean peninsula before this The Battle of Britain is fresh in our minds, but why leave air defence to the few?

H A POWELL

857 Monterey Avenue, Victoria, B C

COURTEOUS DRIVERS

Sir,—I was particularly pleased to see Miss D Bradford's letter in The Colonist of July 21 regarding the courtesy of our visiting American drivers.

I would like to add to what she has written by relating my own personal experience of American drivers in their own country.

In June I was spending a few days in Carmel, Calif., and it was particularly noticeable how very polite all drivers were

My friend and I could not help remarking upon the fact. On every occasion the pedestrian was given the right-of-way and smilingly beckoned to cross if showing the slightest sign of hesitation. It was a pleasure to be able to move around, feeling so safe among such considerate people.

It would be interesting to know the average number of automobile accidents which occur in Carmel annually in comparison with the population, and compare this with other larger cities, both in America and Canada

(MISS) DOROTHY B REEVES.

1878 Neil Street, Victoria, B C

NEW IMPERIALISM

Sir,—Perhaps it is inevitable that man is doomed to stay forever on the treadmill of uncertainty.

We can turn back the pages of history to the 9th and 10th centuries, and read and rub our eyes, wondering what is the true meaning behind the words "advanced" civilization

Then a motley crowd was gathered from all directions, put under "one" command, given "one" flag, which had been duly blessed, and they too were ordered "Onwards!" to the great crusade against the enemy The enemy then was the "hostile"—or those who would not "toe the line," in their mind and speech; today it is the Communist, next time—if there ever is a next time—we wonder what camouflage will be used

Disraeli once wrote "People are not governed by those whom they think, or imagine," and many are following that line of thinking today

Perhaps our eyes are directed to Moscow or Washington by those who imagine they are the sole possessors of the power of psychology

The Communism that is supposed to be practised in Russia is, in plain English—Imperialism in its worst form

The question is: Is the whole scheme being arranged to reduce and sink the whole Anglo-Saxon race to the same degrading bureaucratic system and level that is being forced in and on the so-called backward peoples

Or is it just the 20th century style to assist the investment of high finance?

The crusaders did a wonderful work that way

ELLEN HART

Chipperfield Farm, East Sooke, R R 1.

The Donkey

When fishes flew and forests walked
And figs grew upon thorn,
Some moment when the moon was blood
Then surely I was born.

With monstrous head and sickening cry
And ears like errant wings,
The devil's walking parody
On all four-footed things

The tattered outlaw of the earth
Of ancient crooked will;
Starve, scourge, deride me: I am dumb
I keep my secret still.

Fools! For I also had my hour;
One far fierce hour and sweet.
There was a shout about my ears,
And palms before my feet.

—G K CHESTERTON.

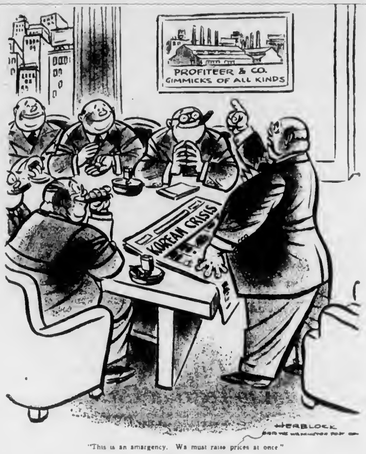

"This is an emergency. We must raise prices at once"

Thinking Aloud

". . . of shoes—and ships—and sealing wax—of cabbages and kings."

By TOM TAYLOR

WHEN you head across the prairies for British Columbia the West takes on a new look as you hit Calgary, set amid the rolling ranching country that keeps your food locker full.

Who does not know Calgary, city of the foothills, city of narrow streets and friendly people, of Chinooks and football players, of a stampede which with a capital letter has stamped itself on the consciousness of a nation

Full of gusto, redolent of oil and gas, and, this month, bursting with rightful pride

For Calgary has reached the 75-year mark.

And a highly creditable mark From a lone police outpost in the heart of the Western bad lands to a thriving metropolitan city in three-quarters of a century, full of modern buildings, high aspirations and a go-getting philosophy

* * *

Forty years ago Laurier prophesied that Calgary would be one of the largest centres on the continent. Calgarians have never forgotten that.

The population has climbed steadily decade by decade. Today the Greater Calgary area counts 120,071 human souls in the city itself the number is 106,235. That puts the foothills city in the high Canadian brackets

Victorians were settling down as five-year-old Canadians when two North-West Mounted Police inspectors halted at a buffalo track they had picked out as the site for a fort The time had come for the West to be policed, for law and order to precede eventual settlement, for traders and pioneers to be protected Not long after a stockade went up, and Calgary was born

The embryo city didn't know this of course. Six years later Calgary still only consisted of the mounted police barracks, a Hudson Bay Company store, an I. G Baker (the Fort Benton, U.S.A., company that transported police supplies) store, and one house—the commanding officer's

By 1884 the population was 500 and the town was incorporated Calgary became a city, officially, in 1893

* * *

The original name of the settlement was Fort Brisebois, after one of the two police inspectors who picked the site It was the following year, in 1876, that Colonel MacLeod took over the police post and renamed it Fort Calgarry. Later one "r" was dropped from the spelling

With the coming of the C P R in 1886 Calgary began the growth that is reflected in admirable variety in the 204-page edition of The Calgary Herald marking the 75th birthday anniversary of a community that now yields pride of place to no other If you doubt this, speak to some ex-Calgarians now domiciled in Victoria

Some firsts: Calgary's first telephone was introduced in 1887, its first bank was opened in 1886, and its first baby show was held the same year Its first newspaper, the Calgary Herald, went to press in a tent in 1883 Its first streetcar ran in 1909 and its first bus in 1932 Its first electric light was switched on in 1889, its first commercial airplane flew in 1919, and its first radio program went on the air in 1922.

Incidentally, the early Calgarians did without a doctor for the first eight years and they did without a murder for the first nine years A tough breed forsooth, well able to look after themselves

Happy birthday, Calgary.

Rearming the Vanquished

By JAY G. HAYDEN
North American Newspaper Alliance

WASHINGTON.—Based on Korean developments, members of Congress who long have been urging rearmament of Japan and Germany are adducing a lot of new arguments in support of that action

First and foremost is the dire shortage of foot soldiers to throw against the North Korean aggressors Nowhere in the non-Communist Orient has a trained infantry battalion been found available to join the United States in fighting under the United Nations flag. The United States even was slowed down in sending its own army from Japan to Korea by lack of armed Japanese sufficient to police their own country

In contrast, the Communist nations in the Far East—Russia, China and North Korea—number their foot soldiers by the millions.

* * *

Another startling revelation of the Korean campaign is the fighting capability of the North Korean satellite army—so far with neither Russians nor Chinese visibly fighting with it From less than a third of the total Korean population, Russia produced a force incomparably stronger than one set up and trained by American military men in their part of Korea

If Russia did that well in training the relatively backward Korean people and exciting them to fight, it is asked how much better might it do in the same line among its European satellites, Poland, Czecho-Slovakia, Romania, Bulgaria, Hungary, Albania and—last but not least—Eastern Germany?

British and American military men long have been urging the rearmament of Western Germany, but the only important statesman who has come out unequivocally for it is Winston Churchill Last March 16 Churchill declared that even with United States help Western Europe could not be defended successfully "without active aid of Western Germany," beyond whose borders lie "the enormous military array" of the Soviet Union and its satellites

Curiously enough, the man who seems to have been most instrumental in barring Japanese rearmament is Gen Douglas MacArthur, who did his best to fix that policy irrevocably by requiring a renunciation "forever" of army, navy or air force in the new postwar Japanese constitution Last January, however, MacArthur reneged to the extent of proclaiming Japan's inalienable right of self defence"

Gen. Robert L Eichelberger, former commander of the Japanese occupation, long has been urging the creation of a Japanese defensive army as essential from the standpoints both of American defence and fiscal economy Eichelberger contends that Japan can be equipped to defend herself at a mere fraction of the cost of continued American defence of Japan

Like the Germans, the Japanese are quite capable of manufacturing their own arms

Immense Tasks Ahead

(From The Times, London)

THE western peoples can afford no illusions about the immensity of the tasks before them More spending on defence and on help for south east Asia is indispensable

This country, more than any other can be sure that its standards of life will fall catastrophically if it is deprived of the resources it has drawn from Malaya and other countries in the danger area It is no more than ordinary prudence to make sacrifices now to prevent greater sacrifices—and outright calamity—later Yet so far the Government have sounded only a few muted notes of urgency They face, indeed, an appalling dilemma Not to spend more on arms and on economic help means inviting aggressors into areas that are now both rich and weak To spend more means putting new burdens on a people that stand at the limits of taxation

M Francois Mauriac, writing in Figaro the other day, presented the dilemma with French lucidity in a warning addressed especially to America "A people cannot be both the happiest and the most powerful in the world" "Strength for the State or happiness for the individual—Soviet Russia, for her part, has made the choice"

Horror at the Russian methods leads nowhere without the determination—and the means—to resist them and to help the countries now assailed If the great war is still to be averted, and if the purpose is still to build the free world strong enough in every way to command respect, there is no escape from a long road of endurance and sacrifice

Fun, Fact and Fiction

Once more, thoughts should be with radio's weeping women who in 15 minutes must cope with a cad, a willful daughter, a brain operation, a domestic triangle, and two interruptions for important news flashes

* * *

Not all the bag-punching is done in the gymnasium. For instance there's the expert who leads off with "Will it be war?" and runs on for 5,000 words that add up to "Who knows?"

* * *

Circulating the world with peace petitions while he invades South Korea with tanks, the minion of Moscow may be a wag, but never to consistency.

* * *

SOS

New Zealand fisherman recently picked up a floating bottle 200 miles at sea off Napier. Opening it, they found a message in Spanish on thick wet paper Deciphered and translated on their return to land, the message read "The 21 crewmen of the ship Almansora which sailed from Panama for Manila are drifting on rafts some 500 miles off Agana, where our vessel grounded after striking a coral reef not reported on the map Save us April, 1809"

The message was duly reported as it must be, by law—to the authorities, who notified the British Admiralty This last has decided, officially, that it is too late to undertake rescue operations

NANA

* * *

SIGNAL

Arriving unexpectedly in a West Australia township, the bank inspector strode into the bank and surveyed the empty scene in high dudgeon No face behind the teller's grille, no sound from the accounting machines, no clerk in attendance

The inspector tiptoed to the manager's office and spied the staff of four deeply engaged in a game of poker.

"I'll teach them," he said. Angrily, he leaned hard on the burglar alarm

Bells clanged, sirens wailed and the bank inspector rushed to the door to watch the public reaction.

Across the road the hotel door opened and a barman came hurrying toward the bank with four pots of beer.

Observation Car

By G. B.

MEMBERS of Esquimalt Dockyard Branch No 172, Canadian Legion, B E S L, were enjoying a peaceful general meeting in the auditorium of their clubroms at 823 Admirals Road one night last week when the front door of the building was pushed open with a bang Several seasoned veterans thought a joke was in the making when three men carrying four rifles clumped into the hall and loudly demanded to see the secretary "I suppose those blokes are going hunting after the meeting Extraordinary way to act," the president remarked to the assistant secretary The sergeant-at-arms calmly surveyed the three gunmen, and asked for their identification, which was speedily produced "Sign the book Stack your firearms in the corner by the piano and sit down," he ordered The men laid down an old Boer War Lee-Enfield rifle, a musket used by Napoleon's Army, a rare Colt repeating rifle, and a Kentucky mountaineer's rifle with a barrel nearly four feet long Despite the curiosity of members, the meeting continued without a hitch. After a motion to adjourn had been received by the president, the secretary hurried through the hall to the three gunmen. One of them explained the old rifles were to be used as decorations in the canteen . . . "Every speech contains food for thought" a lecturer remarked at a public meeting At that rate it is a good thing food is served before speeches at many dinner meetings, or those present might starve . . . Some women think husbands are like furnaces in the Winter They have to be watched, or they go out . . . Municipal officials at Glendale, Cal, were far from happy when they inspected a new $200 000 road paving project. Somebody discovered that 13 manholes had been paved over . . . Goethe wrote: "Energy will do anything that can be done in the world No talents, no circumstances, no opportunities will make a two-legged animal a man without it"

The Packsack

By GREGORY CLARK

WHEN the medical profession has to back-track it keeps its dignity Now and again, good old Grandma proves to have been right, and the modern doctor wrong But do they pay Grandma the compliment of admitting it? Far from it Doctors in full retreat before Grandma can create the impression of advancing triumphantly towards new and unexplored heights.

An instance of this is in regard to infant feeding Some years ago, the paediatricians, as the baby specialists call themselves whenever it is necessary to give Grandma a scare and put her in her place, decided that infants should be fed by the clock In their scientific way, they figured out how often a baby should be hungry, and thereupon ordained that they should be fed every four hours—or whatever the fashion is in your locality.

This decision ruled for years And many an infant roared himself purple in the sheer agony of hunger. The Grandmas of the nation—that is, wherever baby specialists occurred—were scandalized They fought, however, a losing battle Because it was just about the time that baby specialists hit upon the four-hour feeding principle that Grandmas all over the world began to lose their ancient authority Historians some day will link up the decline of Grandmas with the rise of technology—aircraft, radio, colored talkies, and so forth. These wonders of the world shook human society loose from some of its moorings And one of those moorings was Grandma

At all events within the last twelve to eighteen months, the paediatricians baby specialists to you and me have about-faced A great many of them have completely abandoned four-hour feeding, and advocate what they call, in profound terms, demand feeding

Demand feeding! That is, when the baby hollers, feed it! Just what Grandma advocated all along

Could it be, could it possibly be, that Grandma might be sneaking back onto the world stage?

—Canada-Wide Feature Service Ltd

Today's Answer

(Question on Page 3)

The fact that the chemical 2 4-D kills weeds was accidentally discovered by a British scientist who was using 2 4 D in an attempt to increase oat yields

Looking Back

Through Colonist Files

25 YEARS AGO—The City Council has been informed by its legislative committee that it has no power to enact an ordinance to prohibit the carrying of foreign flags in street parades

50 YEARS AGO—Steamer Willapa, which arrived from the West Coast yesterday brought a consignment of about $900 worth of gold from the Wreck Bay black sands near Ucluelet. The shipment is expected to be the forerunner of many others much larger

85 YEARS AGO The Bank of British Columbia is putting in a handsome entrance to its new counting house on Bastion Street The doorway will be of fine blocks of Salt Spring freestone.

The Daily Colonist Victoria, B.C., Tues., July 25, 1950

Korea War Bitter Pill, But May Be Blessing

Interpreting the News

By J. M. ROBERTS, JR.
Associated Press News Analyst

The Korean war may turn out to be a blessing for the United States.

There is bitterness in watching Americans die in a far country, in contemplating $50,000,000,000 spent during the last few years on a military establishment which was not prepared for even a small war, in finding the United States outclassed in tanks and firepower by a tiny Oriental satellite of the most backward country in Europe, however temporary that situation may be.

But prior to June 25, when the Communist tanks crossed the 38th Parallel into South Korea, the United States and her Western Allies had merely been playing around with preparedness. Security played second fiddle to business as usual.

Now the "war-is-not-inevitable" idea is being subjected to considerable qualification. The thought is growing that, unless there is a voluntary end to the policies of Communist imperialism, a general war is inevitable, although perhaps it is still not imminent.

If that be true, the United States may one day thank its lucky stars for Korea.

Korea has just about closed the be-all and end-all school of atomic worshippers. It now is obvious that there are ways to lose a war, to lose a whole position in the world, without being able to use the bomb. The story of Korea is the story of the infantryman, and a new awareness of his importance. As he dies today in small numbers his experience may save lives in vast numbers on another day and another field.

Attlee Says Portsmouth Blast Carefully-Calculated Sabotage

LONDON, July 24 (CP) — Prime Minister Attlee today stamped as sabotage the explosion in Portsmouth Harbor ten days ago of nine ammunition barges loading explosives reported to be for Korea.

A fire in one of the barges set off a blast which injured 18 persons, destroyed a pier and damaged nearby houses and buildings.

Attlee told the House of Commons the fire which caused the explosion was set "maliciously."

SCIENTIFIC KNOWLEDGE

"Enough is known about the means employed to show that they were based on considerable scientific knowledge and were carefully calculated for their effect," he added.

"The incident thus constitutes an act of sabotage, though it has not yet been possible to establish by whom it was committed."

He said it was a "miracle" that there was not serious loss of life among the workers in an armament depot and their families living near Bedenham Harbor, where the explosion occurred.

Extra precautions had been taken at Admiralty establishments for some weeks, Attlee told Anthony Eden, deputy Opposition leader, in answer to a question.

The facts given today, Attlee said, are from the interim report of the board of inquiry set up to probe the explosion.

During the last 18 months several cases of suspected sabotage have been found in Royal Navy warships.

Unofficial reports have indicated security men are probing recent cases of suspected sabotage aboard three destroyers. In none of the cases was the damage serious.

CAPE OF GOOD HOPE

The Cape of Good Hope was discovered in 1486 by Bartholomew Diaz.

Oddities

FOUR ELMS, Kent, England, July 24 (Reuters) — Agnes and Dorothea Palmer, independent spinsters living here in their old-world, rose-bowered cottage, locked the doors again Saturday night and went off to take up their 54th appointment as cat sitters.

The Misses Palmer just love cats. While other people baby-sit they have developed cat-sitting into an organized system.

They first got the idea last year when they saw an advertisement offering the use of an apartment to anyone who would look after the cat.

They accept expenses and something towards their food.

DARTFORD, Kent, England, July 24 (CP)—Shades of Canan Doyle—Sherlock Holmes and Watson are sleuthing for Dartford post office.

A Sherlock Holmes and an Inspector Watson work in the sorting department.

They have a reputation that goes with their names.

So when there are any badly or wrongly addressed envelopes to decipher, Holmes and Watson usually get the call.

SACRAMENTO, Calif., July 24 (AP)—Darryl Willis, 11, wants to trade his pet for a bicycle.

He found the pet the other day along the American River bank. It was a novelty for a while, then he got to thinking he might be able to get that bike on a swap. So he inserted a classified advertisement in a newspaper Saturday.

"Live six-legged frog to trade for new bicycle."

Korea Aid Studied By Britain

LONDON, July 24 (Reuters).—Prime Minister Clement Attlee and his Cabinet today discussed in special session how Britain can increase concrete aid to the United States in Korea.

Final plans will be drawn tomorrow.

An even more crucial problem facing the cabinet is how far economic recovery demands must be subordinated to general military preparedness.

The immediate task of the ministers is to determine how to carry out Mr. Attlee's pledge to do all possible on the Korea issue to match "the high purpose" of the United States.

Mr. Attlee is expected to announce his proposals Wednesday.

During the week-end, service ministers and departmental experts prepared special reports for the cabinet indicating what they consider Britain, with her existing heavy commitments in Hongkong, Malaya and elsewhere, can do.

The cabinet defence committee is meeting this week to develop further the general aspects of defence.

There was wide speculation that one move might be to extend the draftees' period of service from 18 months to two years.

But ministers are said to be hopeful of avoiding this, in view of industrial manpower needs.

Another question demanding immediate cabinet decision was a reply to the request of Trygve Lie, United Nations Secretary General, for ground forces for Korea.

Pact Deputies Will Plan Defence of 12 Nations

LONDON, July 24 (CP). — A series of conferences starting tomorrow may set a pattern for Western resistance to further Communist expansion.

With the cold war sizzling hot in the Far East and threatening to boil up in other areas, representatives of the 12 Atlantic Pact countries meet in Lancaster House to begin the job of transforming paper defence plans into military realities.

The conference is among the members of the Atlantic Pact's defence council — the "deputies" of treaty Foreign Ministers who last May were assigned the task of organizing military forces of Pact countries.

COLLECTIVE FORCES

One of their jobs at this first meeting will be to try to put real meaning into the term "balanced collective forces," involving some surrender of national sovereignty where necessary.

Canada's representative will be L. Dana Wilgress, Canada's High Commissioner in London. A Canadian spokesman said it was not deemed necessary to send any officials from Canada for the conference. Britain's representative is Sir Frederick Hoyer-Millar, formerly minister at Britain's Embassy in Washington.

The meetings will be conducted against a setting of gathering gloom as reflected by British newspapers. The swift march of events in Korea, a statement by the former French Premier, Paul Reynaud, that Russia would meet little opposition in a race to Brest or Calais, threats of war against Yugoslavia, have all drawn sombre comment.

The most responsible journals are at pains to stress that the Western world can hope for little help from the peoples of Southeast Asia, where Communism is often regarded as a lesser evil than "American imperialism."

A typical comment appeared today in the Conservative Glasgow Herald, whose diplomatic correspondent assessed the current military odds as being "more heavily weighted against us than they were in 1938."

The correspondent said the West cannot expect much help on anything but a European battlefield, and on the continent of Europe the West is strong neither morally, politically or militarily.

MOTHS BUSY

TEIGNMOUTH, Devon, England (CP).—Deposits on hired swim suits were raised to cover the cost of new ones bought when moths made last season's unwearable.

SEE THE
GIBSON REFRIGERATOR
At
Victoria's Largest Electrical Dealers
MACDONALDS
712 Yates St. E 1171
ONLY 35.00 DOWN

GREATER REDUCTIONS AT THE VANITY'S
SHOE SALE

8.00 WOMEN'S SMART SHOES. On sale 1.95
SANDALS, SHOES and DRESS TIES. Values to 11.00 On sale 3.95
12.50 SMART SANDALS and PUMPS On sale 6.95
Group of PUMPS and STRAPS Values to 9.00 On sale 2.95

Vanity Slipper Shop
1306 DOUGLAS STREET

SAVE $500 on a '48 CHEV (Ex-Taxis)
★ Yes, they're ex-taxis, but look at the price! Six of them at only $1,250 — just $500 under market price. Strictly "AS IS" and you'd better hurry!
TUESDAY A.M. . . . at
Wilson MOTORS LTD.
YATES at QUADRA E 1107

STOP the ITCH of Insect Bites—Heat Rash
Quick! Stop itching of insect bites, heat rash, eczema, hives, pimples, scales, scabies, athlete's foot and other externally caused skin troubles. Use quick-acting, soothing antiseptic D. D. D. PRESCRIPTION. Greaseless, stainless. Stops itch or money back. Don't suffer. Your druggist has D. D. D. PRESCRIPTION.

NOW AVAILABLE M^c&M^c
Nationally Famous
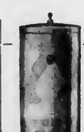
Beatty
Automatic Electric Water Heaters
Yes! the amazing new Beatty Water Heaters are now available. Precision made to the highest standards of quality and workmanship.
YOU DON'T NEED TO HEAT YOUR HOME TO GET HOT WATER
WITH THE Beatty AUTOMATIC . . . SAFE . . . DEPENDABLE . . . CONVENIENT WATER HEATER . . . IT COSTS SO LITTLE
MODEL B25 . . . 25 U.S. GALLONS . . . 110-VOLT . . . ONE 1000-WATT ELEMENT $99.50
MODEL B40 . . . 40 U.S. GALLONS . . . 110-VOLT . . . TWO 1000-WATT ELEMENTS $139.50
MODEL B40 . . . 40 U.S. GALLONS . . . 220-VOLT . . . ONE 2000-WATT ELEMENT and ONE 1000-WATT ELEMENT $139.50
OTHER MODELS ALSO AVAILABLE . . .
91 YEARS SERVING VICTORIA
PHONE G 1111
McLENNAN McFEELY M^c&M^c & PRIOR LIMITED
1400 BLOCK GOVERNMENT ST.
91 YEARS GROWING WITH VICTORIA

PEACHES
Fresh from the orchards to Safeway. Now's the time to can them. Plump, juicy Peaches . . . out of the orchards and into your Safeway so quickly they still have the tree-ripened blush that says "marvellous flavor." Enjoy their goodness now . . . capture it by canning or freezing to provide a Summer glow for next Winter's meals. The peak of the peach season is almost here and abundant supplies await your selection at Safeway.
California Elberta, lb. 19c Approx. 16-lb. Case 2.85

Cantaloupe Imported lb. 14¢
Grapefruit California 2 lbs. 25¢
Cherries Local lb. 33¢
Grapes Seedless lb. 28¢
Oranges Sunkist lb. 12¢
Plums Imported lb. 27¢
Celery Local grown lb. 9¢
Head Lettuce 2 lbs. 13¢
Tomatoes Field, 14-oz. tube 29¢

WATERMELON Imported, lb. 8c
CUCUMBERS Okanagan, Field, lb. 11c

★ SLICED PINEAPPLE South African, 10-oz. can 25c
★ Whole Kernel Corn Country Home, 15-oz. cans 2 for 33c
★ SOCKEYE SALMON Fancy Quality, 7¾ oz. can 39c

Canned Goods
Tomatoes Edgewater choice, 28-oz. cans 2 for 35¢
Fruit Salad Taste Tells, 15-oz. can 28¢
Corned Beef Hereford, 12-oz. can 42¢
Lima Beans Taste Tells, 15-oz. cans 2 for 27¢
Apple Juice Westfair, 20-oz. cans 2 for 23¢

Cereals
All-Bran Kellogg's, 15-oz. pkt 23¢
Corn Flakes Quaker, 12-oz. pkt 19¢
Bran Flakes Post's, 14-oz. pkt 21¢

Soaps
Dreft Giant size pkg 63¢
Dxydol Giant size, pkg 66¢

Picnic Items
Shortcake Peek Frean's, 8-oz pkg 25¢
Sandwich Spread Nalley's, 16-oz. jar 43¢
Grape Juice Welch's, 13-oz. bottle 45¢
Marshmallows Angelus, 1-lb. pkg 35¢
Wax Paper Hand E-Wrap, 100-foot roll 25¢

Jams, Etc.
Plum Jam Empress, 48 fluid-oz. can 59¢
Grapelade Jam Welch's, 12-oz. jar 25¢

Biscuits
Ritz Biscuits Christie's, 8-oz. pkgs 2 for 37¢
Vita Wheat Peek Frean's, 8-oz. pkg 25¢
Water Ice Wafers pkt 15¢

Beverages
Ginger Ale Gurd's, 15-oz. bottle 16¢
Orange Crush 7-oz. bottles 6 for 25¢
Seven Up splits 6 for 25¢
Kik-Cola 12-oz. bottles 6 for 25¢

Canning Needs
Certo Liquid, 8-oz. bottle 25¢
Parowax 1-lb. carton 19¢
Rubber Rings Red or white pkg 7¢
Wide Mouth Lids Dominion, pkg 25¢

Miscellaneous
Boiled Dinner Libby's, 15-oz. can 25¢
Beef Dinner Burns, 15-oz. can 31¢
Tuna Flakes Light, 3½-oz. can 25¢
Baked Beans Heinz, 15-oz. can 17¢

★ AIRWAY COFFEE ★
A Mild and Mellow Blend
16-oz. pkg 87¢ 3-lb. bag $2.59

Beef Items
Red or Blue Brand Beef
Brisket or Plate Beef lb. 35¢
Stewing Beef Boneless lb. 55¢
Ground Beef Lean, lb. 55¢
Blade Rib Roast lb. 53¢

Smoked Meats
Cottage Rolls Vision casings, lb. 69¢
Bacon Sliced, side ½ lb. 29¢

Miscellaneous
Bologna Sliced, ½ lb. 19¢
Cooked Ham Sliced, ½ lb. 49¢

VEAL CHOPS
Trimmed "Waste Free"
• VEAL RIB CHOPS lb. 69c
• VEAL LOIN CHOPS lb. 79c
• FILLET STEAK lb. 85c
Prices Effective July 25 and July 26
SAFEWAY
WE RESERVE THE RIGHT TO LIMIT QUANTITIES CANADA SAFEWAY LIMITED

Former Pakistan Group Entertains Commissioner

Personal Notes

The Honorable Mohammed Ali, High Commissioner for Pakistan and the Begum Mohammed Ali were entertained Sunday at 1960 Bowker Place by a group of officers who had served in Pakistan and now retired in Canada. Those present were Major and Mrs. K Hadow, Mr. and Mrs. Peter Berrington, Mr. and Mrs. C J. Bateman, Mr and Mrs. J. Hubson, Major and Mrs. R. A. C Rennie, Mr and Mrs. J. C Surbidge and Major and Mrs G M Franks

* * *

Visit B.C. House

Vancouver Island visitors in London recently registered at British Columbia House include Mr. J T. Barnes, Mrs George B Williams, Mrs. W H Johnston, Mrs M. Tice-Fisher, Mr. Gilbert J. Smith, Mrs. E E. N. McCallum, Lt. and Mrs. G. S. Hillard, Mr. and Mrs. William Motherwell, Mr. and Mrs. G. B. Ford, Miss A A. Brown, Mr J. J. Timmis, M.A., Mrs A H. F. Steick, Dr. and Mrs. E H. W. Elkington and Miss Gay Elkington, Mr. and Mrs. W. R Weston, all of Victoria; Mr. Robert B. Ross, Duncan, Mr. Peter H F. Wright, Shawnigan Lake, and Mr. and Mrs. J C. Nimmo, Langford

* * *

Winsome Smith Honored

Mrs Ira Green entertained at a tea and cup-and-saucer shower in honor of Miss Winsome Smith, August bride-elect, on Sunday afternoon at the home of her parents, Mr. and Mrs. G. W. Pottinger, 1618 Bank Street. The gifts were contained in a large suitcase and a single gardenia corsage was presented to the guest of honor, while her mother, Mrs. H L. Smith, and mother of the groom-elect, Mrs. P. Oliver, received pink roses and stephanotis. The tea table was covered with a lovely cutwork cloth and centred with a blue bowl filled with red roses and flanked by red tapers. Gladioli and sweet peas were used to decorate the other rooms Mrs. W. Grist and Mrs M Stewart, aunts of the bride-to-be, poured tea. Others present were Mrs. Edward Tiat, Mrs. Brian Black, Mrs. Carey Goulson, Mrs. Ben Peterson, Mrs. Gordon McDonald and Misses K. Burt-Smith, Gloria Kendall, Joyce Wilkinson, Mary Duncan, Dorothy Tubbs, Gwyneth Griffith, Dorothy Laidler, Marjorie Anstey, Barbara-Mae Lipsey and Happy Holland.

* * *

Entertain at Tea

Members of the Victoria Women's Canadian Club executive entertained at tea at the Empress Hotel yesterday in honor of the Hon Mohammed Ali and the Begum following the former's address to the club. Other guests were Mr. Forrest Shaw, president of the Men's Canadian Club and Mrs. Shaw, Mrs. W. G. Wilson, first president of the United Nations Society, Sir Robert Holland. Members of the executive present were Mrs. H L. Smith, Mrs. E. S. Farr, Mrs. Gordon Wismer, Mrs. R. G. McKee, Miss C. W. Small, Mrs. E. Crummy, Mrs. R. D. Harvey, Mrs. F. T. Fairey, Mrs. James Hobson and Mrs J. L. Muirhead.

* * *

Mr. Charles Twite, headmaster of Vernon Preparatory School, Vernon, B.C., and Mrs. Twite have been spending the past week with Mr and Mrs. Denis Mason Hurley, Glendcyle, Shawnigan Lake.

* * *

A novel "wishing well" of gifts was presented to Miss Susie Colbert at a bridal shower hostessed by Mrs. John Weicker, 3579 Elliston Avenue. Guests included Mrs. R Colbert, Mrs. M O'Brien, Mrs. D. McLellan, Mrs. C. Gaudet, Mrs. J. McAlcese, Mrs. V. Morriss, Mrs. M Griffin, Mrs. M A McInnis, Mrs. F. Costello, Mrs. F. Griffin, Mrs. J. Weicker, and Misses Helene de Verteuil, Mary Martin, Eleanor Watson, Ruth Sullivan, Phyl Monoghan, Leah Halsall, Betty MacPherson, Rosalie Roberts, Sheila Colbert, Anna Roberts, Marie Longpre, Ella Parrish, Dorothy Griffin, Mary Cavin, Eileen Ceausescu and Frances Zareski.

* * *

Their first reunion in 23 years has been a happy occasion for Mr. William Burdon, 2354 Dalhousie Street, Oak Bay, and his two sisters, Mrs. Beatrice McClanahan and Mrs. Annie Coughanowr, of Indiana Accompanied by their husbands and the Coughanowr's son, Donald, the sisters have been the guests of Mr and Mrs Surdon for the past week

* * *

and saurer shower at the home of the latter on Avebury Avenue, and soucer shower at the home of the latter on Avebury Avenue, for Miss Beulah Hallett, a bride-elect of this month. Guests were Mrs. J. W. Knight, Mrs P. McMasters, Mrs. G. Wellburn, Mrs. F Hurley, Mrs T Taylor, Mrs. A. Wallace, Mrs. G. Palmer, Mrs. F Ramsdale, Mrs. F Ramsdale, Mrs. C Slade, Mrs. G. Giding, Mrs M Kilgour, Mrs C. Hallett, Mrs G. Knight, Mrs. P Hansen, Mrs. J Terry, Sr., Mrs. H. Plaxton, Mrs L. Cowler, Mrs. H Ralph, and Misses E Groghan, S Slade, C Ralph and M. Ralph

* * *

Miss Norine Kratley, who is being married shortly, received an occasional chair and end table from her fellow-workers of the Department of Lands and Forests. Dr. C. D. Orchard, deputy minister, made the presentations. Gifts for Miss Keatley were concealed in a "wishing well" when members of the Young People's Association of Emmanual Baptist Church held a miscellaneous shower recently at the home of Dr. and Mrs. Parfitt, Fernwood Road. There were 16 guests.

* * *

Mrs. J Crouch, 722 Market Street, entertained at the tea hour recently in honor of her mother, Mrs. G. McMillan of Leslieville, Alta., and grandmother, Mrs. H. Foster, of Brighton, Mich. Sweet peas and cosmos carried out a pretty pastel color scheme used in the Chinese holder and also in the handmade crocheted cloth. Mrs. L. Harrington presided. The invited guests included Mrs A. Roy Thomas, Mrs. A. H. Vivian, Mrs. F. Pryznyk, Mrs. E. Oberg, Mrs. W. Cleland, Vancouver, Miss Diane Pryznyk, Beverley Corrigan, Kildonan, S C.

* * *

Victoria Prayer Group studies in healing and prayer Wednesday at 3 p.m. in Christ Church Cathedral Memorial Hall. Open to all.

* * *

The Esquimalt W.M.S. took missions in Korea as their subject at the July meeting. This took the form of a play, "Over to Korea," in which Mrs. H. Hughes, Mrs. G. L Gillard, Mrs. E King, Mrs. G. Cook and Mrs. S T. Cook took part. Next meeting will be a picnic on August 8 at Beacon Hill Park.

Married at Bishop's House

Spencer

Rev. Father D. Lehane officiated at the ceremony in the Bishop's House, 740 View Street, which united Ellen Lucille, daughter of Mr. Thomas Leghy, and Mr. John Frederick Newman, son of Mr. F. Newman. Mr. and Mrs. Newman are spending their honeymoon on the Olympic Peninsula.

Canon Hughes Wins Contest At Cobble Hill Garden Fete

COBBLE HILL, July 24—The annual sale of work and tea of St. John's W A, Cobble Hill, was held recently in the Vicarage gardens with a large number attending. Fine weather prevailed, and all stalls did a brisk trade. The affair was opened by Mrs. Hugh Savage, who was introduced by Rev E M. Willis. Honored guests were Maj.-Gen and Mrs George R Pearkes

Looking after the stalls were Mrs C Perks, Mrs A C Muir, Mrs Leslie Horton and Mr R. B Moulton, vegetables and garden produce; Mrs. R Lowe and Mrs. E Bamber, sewing; Mrs. W. Nelson and Mrs. J. Turnley, home cooking, Mrs H. T Collison and Mrs. L. A. Malleson, utilities; Mrs. J. G. Rodger and members of the junior groups, lemonade and home-made candy: John Malleson, white elephant; Mrs. G. White and Mrs Drummond, bran tub

The tearoom was looked after by Mrs. J W. Askham, Mrs. T. Wilkinson, Mrs J. McCallum and Mrs B A McKelvie Members of the Bible classes assisted with the serving

A novelty "hat-trimming" contest for gentlemen provided much hilarity winner being Canon T. M Hughes, Col. Oldham being second. Winners of other contests were Miss V Foster and Miss E Clow.

Approximately $200 was realized.

Visitors' Days At Children's Garden Library

The Children's Garden Library, now in the fourth week of the annual Summer sessions, will be open to visitors on Wednesday and Friday mornings of this week from 9 30 to 11 30. On Saturday afternoon, July 29, the closing day, visitors will also be welcome. A shortened regular program will be presented There has been an enrollment of 227 children and many mothers this year.

Mrs. David Swan Opens Garden Fete

The proceeds amounted to $63 when Ladies' Auxiliary to Prince Edward Branch, Canadian Legion, entertained at the annual garden party at the home of Mr. and Mrs. J. E Glenn, Langford Mrs. David Swan, past provincial president, opened the party

General convener Mrs Glenn was assisted by the following Mrs T. Rodgers, home cooking, Mrs W Tingle, fancywork Mrs. J Thorpe and Mrs H. Sanders, fishpond, Miss H Butler, guessing contest; Mr. J Glenn, games; Mrs. M Miller, tea tickets; Mrs M. Leggett, Mrs P. Harrison, Mrs. J West and Mr J Ham, tea arrangements; Miss Maxine Fraser and Miss Lorraine Rantz, serviteurs, and Mrs. E Allen, teacup reading

The chicken dinner donated by Miss H. Butler was won by Mr. J Clarke, and Mrs J Bell was winner of the fruit cake.

Explains Why Division Of India Was Necessary

The great differences in the two main religions made the partition of the sub-continent of India absolutely imperative, the Hon. Mohammed Ali said yesterday in his address on "Pakistan." Mohammed Ali, who is High Commissioner for Pakistan to Canada, spoke to members of the Victoria Women's Canadian Club in the lower lounge of the Empress Hotel.

Before the British took over in India, Mohammed Ali said that the Moslems had ruled for 700 or 800 years. The Moslem belief in the unity of God and in the universal brotherhood of man had prevented any conflict under their rule.

After the British came, the Moslems became the subject nation and consequently withdrew and maintained a sort of careful policy. The Hindus, having been a subject nation for centuries, were unchanged.

Moslems realized, he said, when the British left, that under a democratic form of government the Hindus would come into power by sheer majority. This would have meant that Moslems would have been at the mercy of Hindu religious laws and demanded partition as the only solution.

The Moslem population is 80,000,000 of the total 400,000,000 of India. Under the present system, the Moslems are a nation in complete charge of their own affairs.

Geographically, Pakistan is two separate units, one having a population of 44,000,000 and the other 36,000,000. It would be more advantageous to have one composite state, he said, but explained it was not feasible to uproot 30,000,000 or 40,000,000 people

Speaking of the position of Pakistan after three years of self-governing, Mohammed Ali said the country was stronger and in a better position financially. Wealthy in raw materials, Pakistan maintains a favorable trade balance with the United States and England, but not with India. By not following many other nations in devaluing currency, he said that an injured feeling condition exists between India and Pakistan.

Mohammed Ali said that the general opinion that women were backward in his country might have been true in the past but was not so today. In the past women were protected as it was not safe for them to be out in public due to bad governing Today Pakistan women have absolutely equal rights, may maintain their own names after marriage and have full inheritance rights. There are several women in the Legislature, magistrates in small courts, and women are coming forward as doctors and lawyers.

Under the social structure of the country it is impossible to amass great private wealth and each individual pays 2½ per cent of his year's profits for distribution in charity.

Communism hasn't taken root in Pakistan and Mohammed Ali says this is because of the existing religion. "Religion is a great motivating force and conflicts with 'isms'; there is only one greater force and that is hunger," he said.

Mrs. E. S. Farr, first vice-president, was in the chair and introduced and thanked the speaker.

Honeymoon On Mainland

At a quiet ceremony conducted by Rev. Dr. E G. Thompson in Knox Presbyterian Church, Isabelle Blind of Vancouver became the bride of Mr Brian Udal of Victoria.

The bride wore a beige gabardine suit trimmed with brown and a small straw hat en tone. Her accessories were white, and red rosebuds were arranged in her corsage.

Miss Evelyn Moore as bridesmaid, wore a Paddy green gabardine suit with natural straw hat, white accessories and pink rosebuds en corsage. Mr Frank Blind was best man

The wedding music was played by Mr. Jack Smith, and during the signing of the register, Mr. H L. Harmsworth sang "O Promise Me."

After a small reception, Mr. and Mrs. Udal left to spend their honeymoon motoring on the Mainland Upon their return the couple will live at 2837 Austin Avenue, the Gorge

Receive Prizes For Costumes

Twenty prizes were awarded last Friday for many clever costumes displayed at the fancy dress parade for the children of Rainbow Playgrounds. Mrs. A. Ward distributed the prizes to the following: Patsy Kirby, Doreen Daly, Patricia Potter, Beth Smith, Dawn Poole, Rosie Smith, Alice Green, Trudie Smith, Linda Graves, Barbarie Logie, Walter Thornloe, Raymond Potter, Alister McNair, Dugie Logie, Bruce Logie, David Mykock, Gary Daly, Bobby Provan, Harvie McKenzie and Billy Kirby.

Mr. and Mrs. V. Lindal Motor South to Mexico

At a candle-lit ceremony in Grace English Lutheran Church on Saturday evening, Gertrude May, daughter of Mrs. G McAvoy, 2550 Vancouver Street, and Mr. J. N. McAvoy, Lucerne, exchanged marriage vows with Mr. Victor Bruce Lindal, son of Mrs. J. Lindal and Mr. J. C H Lindal of Victoria. Rev E H Nygaard officiated.

The bride's gown of slipper satin was styled with a high net neckline bustle and full skirt culminating in a slight train. Her finger-tip veil of silk net was secured by a coronet of orange blossoms and she carried red roses in a shower bouquet.

Miss Shirley Traill was maid of honor and Miss Tilly McAvoy, sister of the bride, and Miss Barbara Lindal, sister of the groom, were bridesmaids. Miss Traill wore yellow brocaded satin with a net skirt and headdress of yellow roses. The bridesmaids wore identically styled gowns in turquoise and mauve, respectively, with satin bodice and net skirts. All three attendants carried harmonizing Colonial bouquets

Mr. William Steele was groomsman and Mr Gordon Fields, Mr Archie McWhittier, Mr. Roy Gallop and Mr. William Heller escorted the guests.

Mr. William Steele proposed the bridal toast at the reception in the Seamen's Institute Hall, where mothers of the principals assisted in receiving.

For a honeymoon to be spent motoring south to Mexico, the bride changed into a cherry red gabardine suit, grey hat trimmed with red and grey accessories. Upon their return Mr. and Mrs Lindal will live at 821 Caledonia Avenue.

Auxiliary Plans Picnic With Aerie

A joint picnic with the Aerie is planned by the Ladies' Auxiliary to Aerie No 12, F.O.E., for August 6. Mrs M Carver was appointed to take charge of tickets when the group met recently under the chairmanship of Mrs. M Hallam.

Three new members, Mrs E. Evans, Mrs. R. McLeay and Mrs A. Davis, were initiated. Two visitors from Nanaimo, Mrs N Cooper and Mrs M. Bigwood, were present

Members plan to attend the annual party at Queen Alexandra Solarium, Wednesday, and cars will leave the hall at 2 p.m Those planning to make the trip are asked to telephone Mrs. L. Holliday, B 3030, or Mrs D Fairhurst, G 3495

The annual Autumn bazaar will be held during the afternoon and evening of November 16.

One new member, Mrs H Goodfellow, was welcomed when the W A League of Roses (Lancs and Yorks) met recently at the Cosy Corner Clubrooms with President Mrs H Preston in the chair Plans were discussed for a garden party to be held at the home of Mrs M. Morgan, 1252 St. Patrick Street, on August 2 Miss Joan Morgan will be guest speaker at the next meeting, her topic being her experience with the Olympic team Tea was served by Mrs M Wakefield, Miss E P Batey, Mrs M Morgan and Mrs J Charlton

New Blouses

Add a note of smartness to your Summer ensemble with an allurcel or crepe blouse Sizes 12 to 20.

From **4.95**

Mary Constance 784 FORT ST

Tributes to Your Love

Perfectly Matched Sets Priced From $75.00

Brilliant Solitare From $50.00 Guaranteed Perfect Free Insurance

ROSE'S LTD JEWELERS 1317 DOUGLAS

Convenient Terms UP TO A YEAR TO PAY

HOORAY FOR SANITONE

- Embedded Dirt Banished—Colors Brighter
- Nasty, Stubborn Spots Disappear
- Minor Mending Free

APPROVED SANITONE SERVICE

Something for the whole family to cheer about . . . a better kind of dry cleaning that makes clothes look "like-new" again! Wait 'til you see how fabric colors and patterns spring back to life! How soft, smooth texture is restored! How carefully pressed garments are! You'll know you've discovered the one dry cleaning you've always dreamed about! Economical too—costs no more than ordinary drycleaning!

Your New Method driver calls same time, same day, every week Three-day service at call offices, 703 Yates Street, G 4923 (next to Bank of Montreal); 1615 North Park Street, G 8166.

IN VICTORIA NEW METHOD G.8166 IS BEST!

• Launderers • Dyers • Dry Cleaners • Fur Storage

You can stay "BATH-FRESH" all day

Safer for Skin
Safer for Clothes
Safer for Charm

MUM stops perspiration odor

Keeps you nice to be near

EASY TO USE... QUICK... SURE

LADIES' BRITISH IMPORTED
Coats – Suits – Skirts – Sweaters
English 3-Ply Knitting Wools
PICCADILLY SHOPPE
The Corner, 1017 Government and Fort G 7332

SPECIAL!

WESTERN SHINGLE STAIN — Regular colors,

$2.95 gallon GREEN **$3.25** gallon.

WESTERN OUTSIDE HOUSE PAINT —

$4.98 gallon.

White and colors.

A 3" PAINT BRUSH and 1 PT. THINNER —Regular $1.55 for

$1.29

GENERAL PAINT STORE

1985 DOUGLAS STREET | Phone Orders Daily Delivery | Phone Empire 0018

SUNBURN!

NOXZEMA gives instant relief

Greaseless... Doesn't Stain!

Raw, red, painfully sunburned skin can be sheer torture. Don't suffer needlessly – get soothing, cooling *instant* relief with medicated Noxzema. It's beach-tested – actually over 25,000,000 cases of sunburn relieved! Noxzema is greaseless... doesn't stain clothes. Apply it and dress right away At all drug and cosmetic counters. 21¢, 49¢, 69¢ and $1.39. Get your jar of Noxzema *today.*

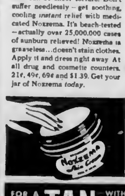

FOR A RICH HEALTHY TAN WITHOUT BURNING Use NOXZEMA Suntan Oil Suntan Greaseless

For Summer Romance

Keep yourself fragrant and alluring with this exciting blend of sweet florals and heady spices. It's the fragrance he'll love.

COLOGNE by *Cashmere Bouquet*

Today's Pattern

9490
SIZES
2—10

WARNER MARTIN

"Keep 'em clean and cute and happy." In this four-way wonder wardrobe! Shirt, shorts, bra-top, 'n' skirt—all are such easy sewing—look as sweet on your small fry!

Pattern 9490 comes in sizes 2, 4, 6, 8, 10. Size 6 entire ensemble 2¾ yards, 35-inch fabric.

This easy-to-use pattern gives perfect fit. Complete illustrated Sew Chart shows you every step.

Send TWENTY-FIVE CENTS in coins (stamps cannot be accepted) for this pattern to the Pattern Department, The Daily Colonist, Broad Street, Victoria, B.C. Print plainly SIZE, NAME, ADDRESS, STYLE NUMBER.

Pattern comes in all sizes in our Marian Martin Pattern Book. Send twenty-five cents more (in coins) to get this Summer-style picture for the family. There's an active-sports wardrobe, too, and a FREE stunning beach-bra pattern printed right in the book.

The Daily Cross-Word Puzzle

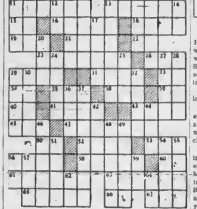

ACROSS
1 Ad-word
5 Reverential fear
8 Cleanse with water
11 Clothes
12 Commissioned
13 Bits of cigar
15 Wrong
16 Ancient dame
17 Hybrid
19 Bone of water
20 Ancient people
21 Ancient
22 Measure
23 Tree
24 Beach across
26 Reindeer
28 Dwelling
29 Land breakers
31 Mount of
32 Affirmative vote
34 Ceremony of marriage
36 A volume
38 Lives and of
40 Cry to Indians
41 Ancient land
42 Ere
43 Preposition
44 Ever-accused
46 Reader
47 Author of the Bible
48 Arabic
49 Ancient nation
50 Ancient chemist
51 Ancient greatest
52 Ancient
53 Marring
54 Ancient god "Ai"
55 Reason for fun
57 Native metal: Japan
58 Ancient
59 Ancient
60 Ancient

DOWN
1 Egyptian sacred bull
2 Egg
3 French for "and"
4 Antique
5 Ancient
6 Ancient
7 Ancient
8 Ancient
9 Ancient
10 Ancient
11 Ancient
12 Ancient
14 Ancient
15 Ancient
18 Ancient
19 Ancient
20 Ancient
21 Ancient
23 Ancient
25 Ancient
27 Ancient
28 Ancient
30 Ancient
31 Ancient
33 Ancient
35 Ancient
37 Ancient
39 Ancient
40 Ancient
41 Ancient
42 Ancient
43 Ancient
44 Ancient
45 Ancient
46 Ancient
47 Ancient
48 Ancient
49 Ancient
50 Ancient
52 Ancient
53 Ancient
54 Ancient
56 Ancient
57 Ancient
58 Ancient
59 Ancient
60 Ancient

ANSWER TO SUNDAY'S PUZZLE

A Murder Is Announced

By AGATHA CHRISTIE

Copyright 1950, by Agatha Christie Mallowan

CHAPTER XLII—Continued

"Murderous! could," said Miss Blacklidge, speaking suddenly. "She was over there behind the door, where Inspector Craddock is now. She was the only person who could see anything of what was happening."

"Aha! That is what you think, is it?" demanded Mitzi.

She had made one of her dramatic entrances, flinging open the door and announcing Craddock abruptly. She was in a frenzy of excitement.

"Ah, you do not ask Mitzi to come in here with the others, do you, you stiff policeman? I am only Mitzi! Mitzi in the kitchen! Let her stay in the kitchen where she belongs! But I tell you that Mitzi, as well as anyone else, and perhaps better—yes, better, can see things. Yes, I see things. I see something the night of the burglary. I see something and I do not quite believe it, and I hold my tongue till now. I think to myself I will not tell what it is I have seen, not yet. I will wait."

"And when everything had calmed down, you meant to ask for a little money from a certain person, eh?" said Craddock.

Mitzi turned on him like an angry cat.

"And why not? Why look down your nose? Why should I not be paid for it if I have been so generous as to keep silence? Especially if some day there will be money—much, much money. Oh! I have heard things—I know what goes on. Yes, I could have waited and asked for money—but now I am afraid. I would rather be safe. For soon, perhaps, someone will kill me. So I will tell what I know."

"All right then, Miss Mitzi," said the Inspector sheptically. "What do you know?"

"I tell you," Mitzi spoke solemnly. "On that night I am not in the pantry cleaning silver as I say—I am already in the dining-room when I hear the gun go off. I look through the keyhole. The hall is in black, but the gun go off again and the torch it falls—and it swings round as it falls—and I see how I see how close to him with the gun in her hand. I see Miss Blacklock."

"Me?" Miss Blacklock sat up in astonishment. "You must be mad!"

CHAPTER XLIII

"That's impossible!" cried Edmund. "Mitzi couldn't have seen Miss Blacklock . . .

Craddock cut in and his voice had the corrosive quality of a deadly acid.

"Couldn't she, Mr. Sweetenham? And why not? Because it wasn't Miss Blacklock who was standing there with the gun? It was you, wasn't it?"

"I!—of course not—what the Hell?"

"You took Colonel Easterbrook's revolver. You fixed up the business with Rudi Schors—as a good joke. You had followed Patrick Simmons into the far room and when the lights went out, you slipped out through the carefully oiled door. You shot at Miss Blacklock and then you killed Rudi Schors. A few seconds later you were back in the drawing room clicking your lighter."

For a moment Edmund seemed at a loss for words, then he spluttered out:

"The whole idea is monstrous. Why me? What earthly motive had I got?"

(To Be Continued)

Daily Astrology

By RITA DEL MAR

(Released by Consolidated News Features)

TUESDAY, JULY 25, 1950

Tuesday for everyone—This day offers a chance to finish matters undersway and solve problems advantageously. Get off by yourself or steer clear of interruptions in order to get the most accomplished the rest, care in morning.

Look for your birthdate and birthsign below:

March 21 to April 19 (Aries)—Surge ahead with efforts that depend personality and judgment Morning: Fulfill appointment on time.

April 20 to May 20 (Taurus)—Be economical, resourceful; turn to associates for aid if necessary. Morning: Steer clear of dangers.

May 21 to June 20 (Gemini)—Show your most humane and outgoing qualities; seek new congenial ties. Morning: Double-check judgment.

June 21 to July 22 (Cancer)—Overtake opportunities to achieve and write today. Avoid upsets, indispositions in morning.

July 23 to Aug. 22 (Leo)—Follow through on bright ideas and plans Morning: Take no chances, especially involving money or funds.

Aug. 23 to Sept. 22 (Virgo)—Be around home, bar. Complete what is underway. Morning: Use tact with those in your locale.

Sept. 23 to Oct. 22 (Libra)—Draw up improved arrangements with colleagues, relatives, nearby folk. Morning: Stress disagreements.

Oct. 23 to Nov. 21 (Scorpio) Morning: Be cautious re finances, possessions. Later: Buy necessities, make plans re money matters.

Nov. 22 to Dec. 21 (Sagittarius)—Seek a wider scope for self-expression. Morning: Use dietary and health discretion, care re personal interests.

Dec. 22 to Jan. 19 (Capricorn)—Improve environment; complete tasks. Morning: Vrio chance-taking.

Jan. 20 to Feb 18 (Aquarius) Seek co-operation from pals, keep contact with them Morning: Keep clear of disagreements.

TURN YOUR OLD GOLD INTO CASH

K. A. McLeod Co. Ltd.
(THE OLD GOLD SHOP)
Now Located at 1111 Douglas

EVERYTHING YOU NEED FOR ELECTRICAL LIVING by Westinghouse at Kent's

YOUR WESTINGHOUSE HEADQUARTERS

Ranges ♦ Refrigerators ♦ Water Heaters ♦ Washers ♦ Irons ♦ Toasters ♦ Electric Sheets ♦ Heating Pads ♦ Roaster Ovens ♦ Waffle Irons ♦ Authorized Repairs

LIBERAL TRADE-IN ALLOWANCE

Kent's 742 FORT

Culbertson on Bridge

(Copyright, 1950, by Ely Culbertson)

Declarer's only chance in the foldoing deal was to bring off that rare coup known as the "another play." South, dealer.
Both sides vulnerable.

NORTH
♠ A K 9
♥ E 8
♦ A K E
♣ E 8 4 3 2

WEST
♠ Q 7 3 2
♥ K E 4
♦ J 7 5 2
♣ E 7

EAST
♠ 3
♥ 10 7 6 3 2
♦ Q E E 4
♣ K Q J

SOUTH
♠ J 10 8 6 4
♥ A Q J
♦ 10 3
♣ A 10 8

The bidding

South	West	North	East
1 ♠	Pass	2 ♠	Pass
3 ♠	Pass	4 ♠	Pass
Pass	Pass		

What opened the club eight, and South, guessing correctly that it was a doubleton lead, held off on the first trick but took East's continuation of the suit.

South now led a trump to the king and tried the heart finesse. West won and shifted to diamonds. Dummy's king captured this trick and declarer entered his hand with a heart to lead and finesse the spade jack.

Naturally, West did not oversiness his queen could not be captured by straight leads, and when East showed out, it became the next thing to certain that South would have to lose a trump trick to West. Since he had already lost two tricks and was sure to lose another club, things looked a bit dark!

The expert South, however, did not give up! He cashed dummy's second diamond trick and ruffed a diamond, thereby shortening his own trumps. Next, he cashed his remaining heart, and finally ruffed with his last club. West discarded a diamond on this trick, and East won. Now when East returned a heart (a diamond would have been the same thing), declarer ruffed with the spade ten—and West was trapped! If he overruffed the ten with the queen, dummy would in turn overruff him with the ace, and declarer's last trump would be high, and if West under-ruffed South's ten, dummy would discard the club and take the last trick with the high trump

(Released by The Register and Tribune Syndicate, 1950)

Today's Pattern

913

LAURA WHEELER

Most satisfying of all the needlarts—needle-painting! Do this panel in bright wools or six-strand cotton. Frame on line.

Simple stitches, enjoyable needlework, for your home! Pattern 913; transfer (9 x18¾) inches.

Laura Wheeler's improved pattern makes crochet and knitting as simple with the charts, photos and concise directions.

Send TWENTY-FIVE CENTS in coins (stamps cannot be accepted) for this pattern to the Pattern Department, The Daily Colonist, Broad Street, Victoria, B.C. Print plainly PATTERN NUMBER, your NAME and ADDRESS.

Ideas galore for household and for personal accessories in our Laura Wheeler Needlecraft Book. Illustrations of crochet, knitting, embroidery patterns, slip-covers, rugs, toys, pictures, quilts. Send twenty-five cents for your copy. A free pattern is printed in book.

LAURA SECORD DOCUMENT

OSHAWA, Ont. (CP)—Officials in this country registry office here recently discovered an instrument of land sale signed by Laura Secord, Canadian heroine of the war of 1812

Save MONEY and TIME

LITTLE DIPPER
The Fresh CAKE MIX!

I Want Wilson's QUICK FROZEN CONCENTRATED CALIFORNIA ORANGE JUICE
Makes 6 Servings

AIR — RAIL — STEAMSHIP
LOWEST FARES TO GREAT BRITAIN
Via MONTREAL—From $217.15
—Proportionate Fares to Other European Points—
Excursion to GREAT BRITAIN for Christmas and New Year's
$624.00
Return fares quoted above valid for Montreal with home berth each way—"Strato-cruiser" or "North Star" Atlantic air passage—meals, berths provided—good to return within six months from date of departure.
Let Us Make ALL Your Arrangements — NO SERVICE CHARGE
George Paulin Ltd.
202 GOVERNMENT ST. TRAVEL AGENTS
SEAVIEW BUSINESS FORWARDING AGENTS SHIPPING AGENTS

WILDROOT CREAM-OIL CHARLIE • • • INTRODUCES A NEW PAL AND A NEW PRODUCT

LOOKEE KIDS, I'M GOING TO WIZARD MY WILDROOT TO GIVE YOU GOBS OF GLAMOUR

THAT'S MY NEW PAL, SQUEEZE-ONLY WITH BIG NEWS!

EASY DOES IT! JUST SHAMPOO WITH NEW WILDROOT CREAM-OIL CREAM SHAMPOO. IT'LL FAIRLY HAVE SQUEEZE CLEAN SOFT MANAGEABLE HAIRDO AND LIVE LONGER!

TRY IT NOW—SEE BIG BARGAIN OFFER!

WILDROOT LIQUID CREAM SHAMPOO
BARGAIN INTRODUCTORY PACKAGE
65¢ SIZE WILDROOT CREAM-OIL HAIR TONIC
65¢ SIZE NEW LIQUID CREAM SHAMPOO
$1.30 VALUE for 69¢
11¢ OFF
69¢
THEY'RE SELLING FAST! GET YOUR DOUBLE BARGAIN TODAY!

NEW! MARGARINE MADE EASY TO COLOR!

YELLOW QUIK
Blue Bonnet Margarine

ENJOY MARGARINE THE RICH GOLDEN-YELLOW COLOR YOU LIKE IN 2 MINUTES FLAT!

The Blue Bonnet new comes sealed in the amazing, new Yellow Quik bag . . . a special transparent plastic container that makes coloring Blue Bonnet so easy your children can do it; such fun, they'll want to! Get Yellow Quik Blue Bonnet Margarine today!

No Messy Mixing! No Dirty Dishes! No Waste!

All you do to color Yellow Quik Blue Bonnet Margarine:
• Press the button • Knead the bag • Blue Bonnet is on even golden-yellow color all through — ready to use!

And YELLOW QUIK Blue Bonnet gives "ALL 3" Flavor! Nutrition! Econom-e-e!

IN NEW YELLOW QUIK BAG!
Blue Bonnet MARGARINE
Guaranteed by Good Housekeeping

New Yellow Quik bag seals in Blue Bonnet's delicious country-sweet flavor; keeps it fresher, keeps it longer. And Yellow Quik Blue Bonnet has proved nutritional value. Made only from choice, wholesome farm-fresh products, with 16,000 units of Vitamin A added to every delicious pound. Use Blue Bonnet as a spread for toast and bread . . . for seasoning vegetables for all your baking and pan-frying. Buy extra milk with the money you save!

A product of the Makers of FLEISCHMANN'S YEAST • MAGIC BAKING POWDER and other fine food products

Country Fresh B.C. grown Strawberries

No. 1, B.C. Berries . . . picked the instant of perfection, are rushed to our processing centre. Not a minute is wasted, night or day, in processing and jamming the berries while they are still fresh from the fields. Strawberries are in short supply in '50! To be sure of a stock of EMPRESS PURE STRAWBERRY JAM . . . Buy early!

EMPRESS PURE STRAWBERRY JAM

featured at SAFEWAY

Marlene Dietrich Plans Trip To London for "No Highway"

HEARD IN HOLLYWOOD

By LOUELLA O. PARSONS

HOLLYWOOD, July 24 (NS) — Marlene Dietrich is going to have to tear herself away from her adored grandchildren and take herself to London for "No Highway," with Jimmy Stewart.

The glamour granny agreed over the long distance phone—she is in New York—to be in London no later than September 15 when Louis Lighton, Jimmy and the 20th troop report.

Marlene took a lot of grandmothering persuasion. Her daughter Maria gave saying she no longer wore fancy hats because her grandchildren do not like them. Well, in London she can wear 'em as fancy as she likes without the youngsters setting up a howl.

* * *

SHOWS FOR TROOPS

Al Jolson goes to Japan just as soon as Uncle Sam gives him permission to entertain the troops—and I say three cheers for the Mammy Man.

Comedian Jack Parr has also offered to take off any minute he gets the signal—and that isn't all. The Hollywood Co-ordinating Committee has notified Secretary of Defence Louis A. Johnson that the talent for theatres where soldiers are stationed—also camps, hospitals and bond-selling tours."

* * *

RANDOM SNAPSHOTS

Louis Sobol introducing his bride—Peggy Hitchcock, the diners at Romanoff's. Louis is so happy the smile pain won't come off.

This newsy item—I have it by Tay Garnett with Claire James at the Windsor.

* * *

Edmund Gwenn is down with virus—the third casualty in "For Heaven's Sake." Clifton Wood-Taylor, and Gigi Perreau, the mumps.

The day T. Frank Freeman took over Paramount, Bob Hope put a Confederate flag up in front of his dressing room, and took the tops off the Coca Cola bottles and used them as buttons. "Just reopening the boss," said Mr. Hope.

MGM is quietly negotiating to do the true story of William Saroyan Photos the Yale educator Brooks Ida for Spencer Tracy.

When Ken Murray showed up in the first row at "School for Scandal" to see Merle Wilson, she kissed him instead of the leading man when the curtain fell.

Milton Berle is certainly playing the field. He was at Mocambo with Ann Sheridan.

THE FUTURE IS HERE!
ROCKETSHIP X-M
NOW, A Great Double Bill as Yank Crews Aztec
LLOYD BRIDGES · LISA DARLAN · OSCAR BENTLEY, JR.
PLAZA
ROCKETSHIP "HOLLYWOOD VARIETIES"

GOOD HUMOR MAN
JACK CARSON
"The bells are ringing for you and your gal"
ODEON

Before you say SCOTCH ...Say DEWAR'S

This advertisement is not published or displayed by the Liquor Control Board or by the Government of British Columbia.

Amusements

ON THE SCREEN

Atlas—"The Man Who Came to Dinner," plus "Captains of the Clouds," at 1 00, 3 40, 6 18.

Capitol—"Love That Brute" at 12 55, 4 04, 7 13, 10 22. Plus "Eve of St. Mark."

Fox—"The Saxon Charm" plus "The Housekeeper's Daughter."

Oak Bay—"Valley of the Giants," plus "Flaxy Martin."

Odeon—"The Good Humor Man," at 1 14, 3 13, 5 31, 7 29, 9 35. Last complete show, 9 00.

Plaza—"Rocketship X-M (Expedition Moon)," plus "Hollywood Varieties."

Royal—"Rogues of Sherwood Forest," in Technicolor, at 1 24, 3 38, 5 42, 7 46, 9 52.

Sunrise and Sunset

JULY

Times of sunrise and sunset (Pacific Standard Time) at Victoria, B.C., for the month of July, 1950.

Date	Sunrise	Sunset	Date	Sunrise	Sunset
1	4 14	8 17	16	4 29	8 10
2	4 14	8 17	17	4 29	8 10
3	4 15	8 17	18	4 30	8 09
4	4 15	8 17	19	4 31	8 07
5	4 16	8 16	20	4 32	8 06
6	4 16	8 16	21	4 33	8 05
7	4 17	8 16	22	4 34	8 03
8	4 17	8 16	23	4 35	8 02
9	4 18	8 16	24	4 36	8 00
10	4 18	8 15	25	4 37	7 59
11	4 19	8 15	26	4 38	7 57
12	4 20	8 15	27	4 39	7 55
13	4 21	8 14	28	4 40	7 54
14	4 22	8 14	29	4 41	7 52
15	4 23	8 13	30	4 42	7 51
16	4 23	8 13	31	4 43	7 49

Meteorological Office, Gonzales Heights, Victoria, B.C.

SUGAR PRICE UP

MONTREAL, July 24 (CP)—Canada and Dominion Sugar Co. Ltd. has announced a sugar price increase of 25 cents per 100-pound cotton bag. The new price is $9.05, basis Montreal.

"So mellow.. SO MILD... SO THROAT-EASY!"
Buckingham combines three fine tobaccos in one cigarette. It's this combination of three fine tobaccos that makes a Buckingham so mild, so throat easy, so mellow.
Buckingham CIGARETTES
SMOKE Buckingham THE Mellow CIGARETTE!

FINDS WAY TO AVOID HARSH LAXATIVES
"The harsh laxatives I used to take are on a forgotten shelf since I began eating Kellogg's All-Bran regularly. They good results. It done wonders for me." This from Ira M. Wells, 25 Hunt Club Drive, Toronto, Ontario. *Use of more unsolicited letters. Are you suffering constipation due to lack of bulk in the diet? Try this for lasting relief. Eat an ounce of crispy ALL-BRAN daily, drink plenty of water. If not completely satisfied with results after 10 days, send empty box to Kellogg's, London, Ont. Get DOUBLE YOUR MONEY BACK!

WIN PRIZES!
Send your name, address and telephone number to Dave Hill, CKDA, and be eligible to win prizes on the "LUCKY LADY" portion of the Dave Hill Show, 10.05-11.00 A.M. Daily.
DAVE HILL LUCKY LADY CONTEST 10.05-11.00 A.M.
CKDA DIAL 1340

Uncle Wiggly Story

By Howard Garis

STYLISH TURTLE

Uncle Wiggly and his friends were very much surprised when they saw, written in mud letters over the door of Old Dog Tray's house, the new name—Wipe Your Feet.

"Wiggy, I don't believe that's the name of anyone now living in the doghouse," said Mr. Longears. "There couldn't be any such name as Wipe Your Feet."

"Surely it is a very strange name," admitted Uncle Wiggly. "What do you think it means, my dear?"

"I think," said the rabbit lady wife, "that someone else has come here to live in Old Dog Tray's house. And whoever it is wants to keep the doghouse clean. So whoever it is just put up the sign 'Wipe Your Feet'. That means wipe your feet before you come in."

"Wiggy, I think your wife is right," blurted Uncle Bumpus. "Aunt Lettie is always calling that to me when I come home. 'Wipe your feet!' she yells at me as soon as she hears me coming. Don't you, my dear?"

"Yes, I do," admitted the good lady. "I don't like anybody to track mud in on my clean floor. But this gives me an idea. Instead of calling to you Pat Butter, and telling you to wipe your feet, I'll have a sign painted on the door—a sign just like the one on this doghouse."

"That's a good idea," said Uncle Wiggly. "But I wonder who is now living in the doghouse."

"Why don't you ring the bell and find out?" asked Mr. Bow Wow.

"I'll do that," said the rabbit uncle. He pushed the button. Inside the doghouse the bell could be heard ringing. But no one opened the door, so Uncle Wiggly rang again—and a third time.

"You might as well stop ringing," said a voice behind Uncle Wiggly and his friends. "He won't answer the bell until noon."

Uncle Wiggly and his friends turned around to see who had spoken. There saw a big mud turtle who was walking on his hind legs, using a cane to brace himself as he wouldn't fall over.

"No use ringing the bell," said this mud turtle again. "He never gets up until noon and then he has breakfast in bed. Oh, he is very stylish."

"Who is stylish?" asked Uncle Wiggly.

"Squankum," answered the upright mud turtle.

"Who is Squankum?" asked Uncle Butter.

"Oh, he's a big mud turtle, just like me," was the answer, "only bigger. My name is Stickum. I don't pretend to be stylish. I live in a mud house, like all the other turtles on this island. But not Squankum. He had to be stylish. And when he found that Old Mr. Tray had moved out of the doghouse, Squankum moved in." "Talk about style! Why Squankum hardly ever talks to us other mud turtles."

"Who put up that sign 'Wipe Your Feet' over the door?" asked Mrs. Twistytail the fat lady pig.

"Oh, that was Squankum's idea," answered Stickum, the other mud turtle, standing on his plate. "You'd think, living in mud as he did before he went to live in the doghouse, that Squankum could stand a little dirt. But oh, no! That wouldn't be stylish. So, when any of us call on Squankum, we have to wipe our feet before going in the doghouse."

"I would like to meet this stylish mud turtle," said Uncle Wiggly. "It would be quite an adventure."

"Well, it's nearly noon," said Stickum. "Maybe if you ring the bell again, Squankum will now open the door and speak to you."

"I'll try it," said the rabbit gentleman. He rang the bell again, very loud and then a voice in the doghouse called:

"Just a moment. I'll be right down!"

Ha! Ha!" laughed Uncle Wiggly. "As last I am going to meet a stylish mud turtle."

I'll tell you more tomorrow if the grasshopper will please stop jumping over the head of exhouse when it is eating a sellerkraut sandwich for breakfast.

(Released by The Bell Syndicate Inc.)

RIGHTS SUSPENDED

GUATEMALA, July 24 (AP)—The government today suspended all constitutional civil rights and guarantees for 30 days in an effort to quell a wave of violence and strikes arising out of opposition to President Juan Jose Arevalo's regime. Four persons have been killed and scores wounded.

CALLS FOR HELP

WASHINGTON, July 24 (AP)—President Truman today ordered the Federal Bureau of Investigation to tighten its enforcement program against "espionage, sabotage and subversive activities." He called on citizens to give the F.B.I. all possible help.

NOW SHOWING! At 1:24, 3:38, 5:42, 7:46, 9:52
A REAL SHOW FOR THE FAMILY
ROGUES of SHERWOOD FOREST
TECHNICOLOR
STARRING John DEREK Diana LYNN
ROYAL
COMING JOHN "The Sheriff's Daughter" (Formerly "A Ticket to Tomahawk") With DAN DAILEY

TUES. and WED.
Box Office Opens 6.30
Last Complete Show 8.20
UNIVERSAL INTERNATIONAL presents
ROBERT MONTGOMERY
SUSAN HAYWARD
JOHN PAYNE
AUDREY TOTTER
THE SAXON CHARM
—Also on the Same Program—
BAL RIDGE wants you to meet THE HOUSEKEEPER'S DAUGHTER
JOAN BENNETT · ADOLPHE MENJOU
BURSTING WITH THRILLS! THE AMERICAN IS SUPERIOR!
BELLEVUE AND QUADRA
FOX DIAL 8 3310
Air Conditioned for Your Comfort

DANGER... Gossips at Work
"Every year countless lives are damaged and untold money is caused by malicious gossip. Almost everyone of us has suffered from it. And yet we continue to talk irresponsibly about other people."
The above is a direct quotation from a report by President Sherwin Bowen of the Illinois Bell Telephone Co. in an article in Reader's Digest. It contains a message that should be important to every thinking adult. Read the article in the new Digest today and learn what psychologists say *really* causes people to gossip—and how you can help stop much of this vicious slander.
Get your new Digest today: 30 articles of lasting interest from leading magazines and current books.

VALLEY OF THE GIANTS
WARNER BROS. presents WAYNE MORRIS
ALSO— VIRGINIA MAYO ZACHARY SCOTT in "FLAXY MARTIN"
Also NEWS and CARTOON
HOURS 6.00—9.00
OAK BAY

Before you set up a PENSION PLAN...
"Now, we may best serve you calls for most analysis. It's suggested a meeting. No obligation, of course."
DETERMINING the right type of pension plan for your staff—how to set it up—who will operate it—whom to name as trustees—these subjects call for careful consideration.
Montreal Trust can help with practical suggestions. In our pension work, we are often called in to help select the type of plan, or we act as trustees or custodians of funds.
MONTREAL TRUST Company
1218 BROAD STREET, VICTORIA • J. M. GELL, Manager
—OFFICES IN PRINCIPAL CANADIAN CITIES

OIL
Exploration, Production, Refining
This offering gives:
1. participating interests in 41 producing wells located in Leduc, Whitemud, Pembroke and Blackfoot fields; interest in 15 drill sites in Redwater field;
2. oil reserves amounting to 11,000,000 barrels;
3. extensive holdings in Peace Coupé and Lone Mountain fields which show great potentialities;
4. large interest in a refinery.
New Issue $2,000,000
Wilrich Petroleums Limited
(Incorporated under the laws of the Province of Ontario)
5% Convertible Sinking Fund Debentures
To be dated June 15th, 1950. To mature June 15th, 1960.
The convertible feature of this debenture gives the holder the right to convert each $1,000 debenture into shares of the Capital stock of the company at any time prior to maturity or redemption.
Registrar and Trustee: Guaranty Trust Company of Canada
A copy of the prospectus and a descriptive pamphlet which fully describes the issue will be forwarded to you upon request.
We offer the above debentures if, as and when issued and received by us.
Price: $1,000.00 plus accrued interest to yield 5.00%
For 300 Common shares of the par value of the capital stock of the company and $1,000 5% Convertible Sinking Fund Debenture. Denominations $500 and $1,000.
HARRISON & COMPANY LIMITED
66 KING STREET WEST, TORONTO 1, ONTARIO
TELEPHONE: WAnsley 1891

TODAY and WED. — AT 1:05 - 5:40 - 9:18
2 BIG HITS ON ONE SHOW
COME AND ROAR!
BETTE DAVIS · ANN SHERIDAN · MONTY WOOLLEY
The Man Who Came to Dinner
2nd HIT — BEYOND COMPARE!
CAGNEY CAPTAINS OF THE CLOUDS
A NEW WARNER BROS. HIT with Dennis Morgan · Brenda Marshal
ATLAS

"IT'S NEVER TOO LATE TO START LIVING!" SAYS MR. POLLY
A BRAND NEW LIFE! "The HISTORY of Mr. Polly" (Can we but follow were by H. G. WELLS)
starring JOHN MILLS
COOKS 1 P.M. Prices at 35c, 1.15, 2.30
DOMINION

LAST TIMES TODAY! 2 BIG HITS! "LOVE THAT BRUTE" WITH FAY BAINTER · "EVE OF ST. MARK" WITH ANNE BAXTER
STARTS TOMORROW! (WEDNESDAY)
WAGONMASTER
Capitol
A JAMES STEWART INSTITUTION

COOKING A FISH WITH A MILLION DOLLARS
Give a million dollars to a South Sea Islander, completely cut off from any place where production is going on, and what can he do with it? Maybe use it to cook his fish.
Business is complicated. It has been defined as a three-legged stool, with one leg the customer who buys the product, one leg the investor who furnishes the plant and tools, and the third leg the worker who uses the tools to make the product.
Even that isn't a complete definition. Most consumers and workers are also investors, and most investors are both consumers and workers.
One thing they all have in common under our system—a common incentive, which is the hope of reward.
Generally speaking, what they want is to live better and in greater security. Toward that purpose our system works better than any other anywhere in the world.
BRITISH COLUMBIA FEDERATION OF TRADE AND INDUSTRY
A JAMES STEWART INSTITUTION

Toronto Mines and Oils

(Hazar Investments, Ltd.)

OILS	Bid	Asked
[illegible]	[illegible]	[illegible]

MINES	Bid	Asked
[illegible]	[illegible]	[illegible]

Toronto Industrials

(A. E. Ames & Co.)

	Bid	Asked
[illegible]	[illegible]	[illegible]

Montreal Industrials

	Bid	Asked
[illegible]	[illegible]	[illegible]
Powell River	61	61½
Power Corp.		18
Price Bros. 5	81	82
Quebec Power	18	18
St. Law. Corp. 1st Pfd.	18	
St. Law. Paper 1st Pfd.	61	62
Sick's Brew	18	20
Southam Co.	20	20½
South. Can. Pwr.	61	
Standard Chem.	8	8½
Steel of Can.	32½	33
T[illegible]or P. & C. Com.	8	8⅝
T[illegible]or P. & C. Pfd.	11⅝	
United Steel	7	8
Walker Gooderham Com.	4[illegible]	61
Western Pfd.	60	61
Winnipeg Electric Com.	34	18½

Egg Market

To Producer

Grade "A" Large	48
Grade "A" Medium	46
Grade "A" Pullets	37
Grade "B"	23

Wholesale

Grade "A" Large	55-58
Grade "A" Medium	53-56
Grade "A" Pullets	44-47
Grade "B"	32

Closing Averages

(R. A. Humber Ltd.)

DOW JONES

30 industrials, 206.95, off .78.
20 railroads, 60.35, up .89.
15 utilities, 38.32, off .14
65 stocks, 78.71, up .16.
Total sales, 2,300,000.

TORONTO

Industrials, 228.66, off 1.84.
Golds, 75.95, off .86.
Base metals, 121.23, up .80.
Western oils, 74.58, off .11.
Total sales, 873,000

MONTREAL—

Industrials, 148.7, off .1
Utilities, 77.4, unchanged
Golds, 52.68, off .4
Papers, 653.4, off 5.51
Total sales, 170,900

Vancouver Listed

(Hazar Investments, Ltd.)

OILS	Bid	Asked
Altken	1.04	1.08
Anaconda	10½	11
[illegible]	[illegible]	[illegible]

MINES	Bid	Asked
[illegible]	[illegible]	[illegible]

INDUSTRIALS	Bid	Asked
[illegible]	[illegible]	[illegible]

Vancouver Unlisted

(Hazar Investments Ltd.)

MINES	Bid	Asked
[illegible]	[illegible]	[illegible]

CURB	Bid	Asked
[illegible]	[illegible]	[illegible]

OILS	Bid	Asked
[illegible]	[illegible]	[illegible]

INVESTMENT FUNDS	Bid	Asked
[illegible]	[illegible]	[illegible]

BANKS	Bid	Asked
[illegible]	[illegible]	[illegible]

Canadian Preferreds

(T. B. Burns & Co. Ltd.)

	Bid	Asked
[illegible]	[illegible]	[illegible]
B.C. Elec. 5	99	99½
B.C. Elec. 4¾	100	101
B.C. Tel. 5	113	114
B.C. Tel. 4¾	101½	
Blue Ribbon 5	52½	
Calgary Pwr. 4	94	
Can. Wire & Cable ($4)	90	90
Can. Bronze 5	104	
[illegible] ($1.75)	17	38
[illegible]	10[illegible]	
Gr. W. Nt. Gas ($20 Par), 4⅞	19½	20
Inter. Metting 5⅞	100	101½
D[illegible] 4	102	
Fraser 1¾	100	
Gatineau 5	110	
G.S. Ware 3	104½	105
Howard Smith ($50 Par)		50
Imperial Tob. (425 Par), 4⅞	26	26½
Nat. Grocers ($1.50)	28	29
Power Corp. 5	110	111
Price Bros. 4	100	
Simpsons 4½	98	50½
Standard Chem. 5	91	92
Gen. Weston 4½	100	101

New York Exchange

(R. A. Humber Ltd.)

	Close
Allied Chemicals	221
[illegible]	[illegible]

Unlisted Toronto Mines

(Carlile & McCarthy Ltd.)

	Bid	Asked
[illegible]	[illegible]	[illegible]

Grain Prices

WINNIPEG

(R. A. Humber Ltd.)

	Open	High	Low	Close
[illegible]	[illegible]	[illegible]	[illegible]	[illegible]

CASH GRAIN

[illegible]	[illegible]

CHICAGO

(R. A. Humber Ltd.)

	Open	High	Low	Close
Wheat—				
Sept.	217½	232⅝	226⅝	230½
Dec.	236½	236⅝	234	234
Mar.	237½	237⅝	233½	233½
Corn—				
Sept.	161⅝	160⅝	161⅝	161⅝
Dec.	143½	144½	143	143⅝
Mar.	148½	146½	140	148½
Oats—				
Sept.	75½	77	78	78⅝
Dec.	79½	78⅝	77	77½
May	77	78	77½	77½
Rye—				
Sept.	148½	148¼	145⅝	146
Dec.	149½	150½	142½	148
May	157½	157½	155½	160

Seventh Advance for Rails at New York Contrast to Prices on Balance of Market

Strong support for railroad stocks contrasted with conflicting price trends in the balance of the New York market yesterday.

For the rails it was the eighth advance in a row. Individual issues moved up as much as $2 or so a share.

On average the carriers as measured by the Associated Press index of 15 issues, reached the highest point in nearly two years.

Traders approached the balance of the market in a highly-selective mood.

Aircraft and airlines issues came to the front late in the day. Higher prices were also paid for rubber, liquor and railway supply stocks.

UNDER PRESSURE

Motors were consistently under pressure. Also lower were radio-television, copper, chemical, oil and building material issues.

Of the 1,133 stocks traded, 503 declined and 416 advanced. Only two of the 15 most active issues, however, finished lower.

Trading started off with a rush as week-end orders were executed.

Business was good the rest of the day but sales of 2,300,000 failed to measure up to Friday's 2,810,000 shares.

The Associated Press average of 60 stocks dipped 1 of one point to 74.7, the first loss since the market started a powerful rally last Tuesday. Declines in the industrial and utility components were just large enough to outweigh a brisk rise in the rails.

BUCKED TREND

At Toronto, base metal stocks bucked a mild downward trend. A few leading base metals climbed slightly in the very dull dealings while the remainder of the market weakened from last week's strong advances. Volume was about 925,000 shares.

Gains doubled losses in base metals with key stocks like Consolidated Smelters, International Nickel, Noranda and Quemont leading the upturn. Normetal Exploration, a feature last week, continued in brisk demand. Anacon Lead was also actively traded.

INDUSTRIALS DOWN

Early mild selling in key [illegible] depressed the industrial list. Steady, strong buying last week lifted leaders well ahead in three straight sessions. Fractional losses appeared in market leaders and widened slightly as the session progressed. Papers, liquors and utilities showed a weaker tone while steels brightened.

Western oils attempted a recovery movement that failed. Losses outnumbered gains about four to one. National Petroleum, a leader in recent advances, paced the slight downturn.

Junior gold producers showed declines ranging up to ten cents. Seniors held firm.

EVEN IN SLOW TRADE

Gains and losses balanced one another in comparatively slow trading on the Montreal Stock Exchange and Curb Market yesterday.

Prices were on the decline for most of the session but quickly leveled off near the closing hour.

Carriers and banks were up. Senior oils held mainly steady.

TRADING QUIET

In Vancouver, spotty prices and quiet trading featured yesterday's session of the Stock Exchange as sales fell to 84,693.

Oil stocks were mixed with Superior up 04½ to 78½. Anglo Canadian up 05 to $5.50 and Allied down 05 to $1.04.

Base metals showed fractional gains while industrials were slightly off at the close.

Business Chiefs Prepare To Face War Economy

NEW YORK, July 24 (INS)—Business and industrial leaders in the United States are preparing plans today to cope with the rigors of a wartime economy, in line with the program laid down by President Truman in his message to Congress this past week.

Financial observers are generally agreed that the administration's blue print, calling for $10,000,000,000 additional for defence spending, means a gradual mobilization of American industry and a steady tightening of Government controls.

REFLECTS CONFIDENCE

Meantime, the vigorous upsurge in the stock market this past week is viewed as reflecting the confidence of investors in the profits outlook, especially for those companies and industries expected to participate in the armament program.

Railroad issues were the outstanding performers, pushing ahead steadily to their best levels since November, 1948. When the week ended, the carrier group had completed a record of seven successive advancing days.

Financial analysts pointed out that a war economy could produce spectacular earnings reports for the nation's railroads, inasmuch as freight rates today are 87 per cent higher than they were in January, 1946. In the industrial section of the stock market, steels, aircrafts, oils and other "war baby" groups, were strong. Conversely, building issues, television stocks, and utilities, which are certain to be hard hit by controls and higher taxes, were among the more prominent laggards.

FINISHES WITH GAIN

Measured by the Dow-Jones stock averages, the industrials finished the week with a gain of $7.82 a share; the rails were up $5.08 a share, and the utilities were 32 cents a share higher.

News from major segments of United States industry, meanwhile, continued generally on the favorable side.

The outstanding development was a nationwide rush of scare buying attributed to the Korean war situation. This was reflected in the weekly Federal Reserve Board survey of department store sales which showed a gain of 24 per cent in the week ending July 15, over the same week of a year ago. The Dallas district led the nation with a jump of 39 per cent in sales over 1949, while San Francisco sales were up 36 per cent over last year.

The steel industry operating rate advanced this past week to 99 4/10 per cent of capacity, a rise of 3 4/10 points over the preceding week. A return to capacity operations next week is regarded as certain with the conclusion of vacation schedules.

Automobile manufacturers were able to maintain production at an even keel this past week. According to Automotive News, the industry turned out 157,523 passenger cars and 28,023 trucks, for a total of 185,546 vehicles.

ROCKEFELLER CENTRE

Rockefeller Centre in New York City contains 15 buildings, the tallest being the RCA Building towering 850 feet.

Mr. Ray F. MacGregor of Vancouver, vice-president of Seagram Distillers Western Limited, has been appointed general manager of the British Columbia Distillery Company Limited.

In the near future, Mr. MacGregor will make an announcement regarding expansion plans for the British Columbia Distillery.

A well known sportsman interested in golf, baseball and football, Mr. MacGregor is a member of the Shaughnessy Heights and Capilano Golf Clubs and the Rotary Club.

London Market Quite Heavy

LONDON, July 24 (Reuters)—Nervousness regarding the Korean situation and ministerial hints of new taxation, today combined to create a general heaviness in markets.

Some heavy selling of Far Eastern issues was encountered. Japanese bonds lost up to five points on the day.

European bonds were easier. Germans fell back as much as two points and Australians also declined. Next to these issues the chief sufferers were oil shares. Anglo-Iranian and Burma both eased.

The recent upward movement in commodity shares was checked with both tins and rubbers losing ground. Gold mining shares were mainly easier with the selling coming mainly from local sources. Among domestic stocks only those issues with a war potential displayed firmness. Shipbuilding and other selected heavy industries together with aircraft shares all showed small gains.

STOCK CLOSINGS

Babcock & Wilcox, 63s 3d, Boots Pure Drug, 47s; Canadian Pacific $20. Central Mining £2 1 16. Consolidated Gold Fields, 50s; Courtaulds, 37s 7½d; Hudson's Bay Co., 73s; Imperial Chemicals, 40s 7½d, Imperial Tobacco, 100s, Metal Box 46s 10½d, Mexican Eagle, 17s 6d, Rand Mines £35s.

BONDS

British 2½ per cent Consols, £69½; British 3½ per cent War Loans, £93⅞. British Fundings, 4s, 1960-1990 £107⅛.

Used Car Prices Remaining Firm

VANCOUVER, July 24 (CP)—Used car prices, usually on the decline this time of year are remaining firm here, dealers say.

The dealers attribute the situation to the Korean war scare, which in the United States has overflowed into a wave of panic buying.

An increase in business here has been noted by the dealers, with more people buying both new and used cars than usual at this time of year. But they said there was no large-scale rush.

"The only indication seems to be that our used cars are moving at their old prices," one dealer said. "Usually these models start slipping now and reach a low in December."

Steel Controls Seen in Offing

CLEVELAND, July 23 (AP)—Some form of Government distribution controls for the steel industry due to an anticipated surge in military orders is predicted today by Steel Magazine.

"Present voluntary allocations will give way to a system patterned after the one prevailing immediately after the World War," Steel said. "An agency likely will be set up in the Department of Commerce, with distribution experts from the steel industry serving as advisers."

The steel industry is in excellent condition to handle whatever burdens may be imposed by the defence effort, Steel said.

Steel making rose three points last week to 99 per cent of theoretical capacity as additional mills completed vacation curtailments. This is equal to about 1,900,000 tons.

Sales of Cars Show Upswing

OTTAWA, July 24 (CP)—A sharp upswing in the sales of new and used motor vehicles during May was reported today by the Bureau of Statistics.

New vehicles sold during the month totaled 40,582, compared with 28,383 in May, 1948. Retail value for the month advanced almost 37 per cent from $58,576,563 to $81,878,306.

BOND TRADING QUIET

MONTREAL, July 24 (CP)—Trading was comparatively quiet on the bond market today.

Dominions, provincials and corporations were steady to firm, while municipals continued unchanged. No great changes were seen.

CHICAGO FAIR—1950
The George S. May Company
World's Finest Business Engineering
proudly presents the 1950
ALL-AMERICAN GOLF TOURNAMENTS
and WORLD CHAMPIONSHIP of GOLF
from beautiful TAM O'SHANTER Country Club, Chicago, Illinois

OVER BBC and BBC-TV Networks
Chicago Daylight Saving Time

Radio	
Aug. 8	6:05—9:00 am
Aug. 9	5:30—5:48 am
Aug. 8	5:00—5:18 am
Aug. 7	4:00—4:20 am
Aug. 6	4:00—4:30 am
Aug. 11	5:00—6:00 am
Aug. 12	3:30—4:00 pm
	5:30—5:44 pm
Aug. 13	4:00—5:30 pm
Television	
Aug. 13	5:30—6:30 pm

Western Division
291 Geary St., San Francisco 2, Calif.
Established 1925
CHICAGO FAIR—1950

Inquire about

Ask your Investment Dealer or Broker for details and prospectus.

CALVIN BULLOCK LTD.

A. E. Ames & Co.
Limited
Investment Securities
Royal Trust Building • 612 View Street, Victoria, B.C.
Telephone E 4171
TORONTO MONTREAL WINNIPEG VANCOUVER NEW YORK LONDON, ENG.

A Complete Investment Service
Pemberton & Son
VANCOUVER LIMITED
1002 Government St. — G 8124

We offer as principals
DOMINION FOUNDRIES AND STEEL LIMITED
4½%
$100 Par Cumulative Redeemable Preferred Stock

Already one of Canada's leading manufacturers of steel plates, castings and forgings, tin plate and other steel products, Dominion Foundries and Steel, Limited is expanding its facilities by the construction of a blast furnace and coke oven plant, thus completing integration of operations and assuring supply of raw materials.

Price $100.00 per share
Full prospectus provided on request

JAMES RICHARDSON & SONS
ESTABLISHED 1857
GOVERNMENT AT VIEW   VICTORIA
Phone Garden 1138
EXECUTIVE OFFICES—WINNIPEG
Branches Vancouver, Victoria, Calgary, Edmonton, Regina, Saskatoon, Moose Jaw, Lethbridge, Portage La Prairie, Swift Current, Kenora, Kingston, Toronto, Montreal

8 HOUR SHIRT LAUNDERING SERVICE
20¢ PER SHIRT
(MINIMUM 2 SHIRTS)
CALL OFFICES ONLY
• 703 Yates
• 1015 North Park
• Pantorium Call Office

How To Hold
FALSE TEETH
More Firmly in Place

Do your false teeth annoy and embarrass by slipping, dropping or wabbling when you eat, laugh or talk? Just sprinkle a little FASTEETH on your plates. This alkaline (non-acid) powder holds false teeth more firmly and more comfortably. No gummy, gooey, pasty taste or feeling. Does not sour. Checks "plate odor" (denture breath). Get FASTEETH today at any drug store. (Advt.)

This advertisement is not published or displayed by the Liquor Control Board or by the Government of British Columbia.

Steel—
Preferred Shares to yield 4½%

To Canada, as to all industrial nations, steel is vital. Dominion Foundries and Steel, Limited has been supplying steel products to Canadian industry since 1917.

The Company is planning to install a modern blast furnace unit at its plant at Hamilton, Ontario and, to provide part of the funds for this purpose, is issuing new Preferred Shares.

We offer, as principals, the new issue of

Dominion Foundries and Steel, Limited
4½% Cumulative Redeemable Sinking Fund Preferred Shares
Par Value $100 per share
Price: $100 per share, to yield 4.50%

Products of Dominion Foundries and Steel, Limited are marketed under the name DOFASCO and are sold directly by the Company's own sales organization to industrial consumers across Canada.

Each $100 invested in Dominion Foundries and Steel, Limited Preferred Shares entitles the investor to an annual dividend of $4.50.

A prospectus, detailing the assets and earnings of the Company, will be furnished promptly upon request.

612 View Street
Victoria, B.C.
Tel. Beacon 4261

Wood, Gundy & Company Limited

Reports of Submarines Investigated by Navy

—MARINE AND TRAVEL NEWS—

Rear Admiral F. L. Houghton, vice chief of naval staff, said last night in Ottawa that if Canadian Atlantic fishermen actually saw submarines off the East Coast as they reported last week, "Russian is all they could be." A total of seven reports have been received.

As soon as the first report was received, the admiral stated, naval intelligence checked with both the British and United States Navies to see if any of their submarines were in the area. Negative answers have been given to Ottawa from both countries. The one British submarine which was recently in Western Atlantic waters training with units of the Canadian Navy, the H.M.S. Astute, is back in England.

LONG STAY POSSIBLE

"I don't see why any country except Russia would want to send submarines there," Admiral Houghton declared. "The Soviets have plenty of modern submarines which can stay under water as long as they like and could remain off the Canadian coast for about six weeks without having to return to their bases to refuel and resupply."

Admiral Houghton emphasized, however, that the submarine reports are as yet only "fishermen's reports."

The navy considers no competent observer has yet reported sighting a submarine. Frequent reports of submarine sightings are received from various points in the Maritimes. All are investigated by the navy and by the R.C.A.F.

Greatest fear in naval circles is that if Russian submarines are hanging around Canada's entries and exits to the Atlantic shipping lanes, they may be laying mines. It is recalled here that German submarines in plentiful numbers abounded off the Atlantic coast during the World War, even penetrating far up the St. Lawrence River.

The admiral added: "These reports raise very unpleasant possibilities—for example, that our shipping wouldn't be able to get out of our ports.

"That's where we need an anti-submarine navy. We've been saying that all the time."

OCEAN FREE

Ocean waters are free to warships, including submarines, of all nations so long as the warships remain outside of territorial waters—the so-called "three-mile limit."

But if foreign warships come within the three-mile limit without first advising the country whose waters they are entering, they are committing an "unfriendly act" under international law. In that event, Admiral Houghton said, the forces of the country against which the unfriendly act was committed would be justified in attacking the warships.

Meanwhile, a Canadian naval spokesman indicated he would be "very surprised" if British or American submarines have not been within Russia's three-mile limit.

He was commenting on reports that Russian submarines are in Canadian Atlantic coastal waters. He didn't name Russia specifically.

He would be very surprised if Britain and America had not sent their submarines within three miles of "other countries."

The spokesman said if he were the potential enemy he would like to know about shipping lanes and concentrations, the spots where mining and torpedo attacks would be ideal in war.

* * *

WANT BETTER SERVICE

Residents of the Gulf Islands are unanimous in one hope: that shipping facilities among the islands will be improved in the near future.

At present there is no direct passenger and freight service linking the Gulf Islands with Vancouver Island—with the exception of a "miniature" run by the ferry Cy Peck which links Swartz Bay on Vancouver Island with Fulford Harbor on Salt Spring Island.

The CPR maintains three weekly sailings from Vancouver, with an additional run from the Mainland city through the Gulf Islands during the Summer months. Ss. Princess Mary, an old steamer, is used on the run. Residents of the islands are generally satisfied with the service in so far as Vancouver is concerned, but would like ship connections with Vancouver Island.

STRONG CAMPAIGN

For some time Claire Rivers, editor and publisher of The Sidney Review, has been conducting a strong campaign to have better shipping facilities for the islands.

The matter was also mentioned on numerous occasions last Saturday when Premier Byron Johnson visited Galiano Island. With the Premier was Fred Hawes, president of the Victoria Chamber of Commerce, and he was approached by numerous Galiano residents regarding shipping.

The chamber president explained his organization was keenly interested in the situation.

Officials of the Gulf Islands Improvement Association report populations of the many islands have increased rapidly in the postwar era. "Many, many more would come to live here if the transportation situation was improved," remarked one official.

GIVEN ASSURANCE

An improved ferry service for Salt Spring Islanders was assured at a representative meeting of civic groups last week by Minister of Public Works E. C. Carson.

At a dinner meeting at Harbor House, Ganges, Mr. Carson briefly reviewed the brief presented by Chamber of Commerce and other groups and assured them that the present two round trips per day in the Summer and the single round trip in Winter would be improved when the new charter is invoked.

Residents of the island asked for a 12-hour service which would mean six round trips daily in the Summer and four round trips in the Winter months. Mr. Carson agreed that such a service is now needed, but suggested that if the improved service was not a success, a revision would likely follow.

* * *

BOAT RAMMED

Three fishermen whose boat was rammed by a freighter in a heavy fog off Grays Harbor, Wash., were landed in Astoria, Ore., today.

Skipper George Piukkula, Esuo Piukkula and Frank Gian were about 2½ hours out from Westport when their 40-foot boat, Ball, was rammed by a freighter, Atlanticon City, before dark. They inflated a rubber liferaft and were afloat for about 20 minutes before the freighter could turn around to pick them up.

Forest Service Craft Built for Royalty

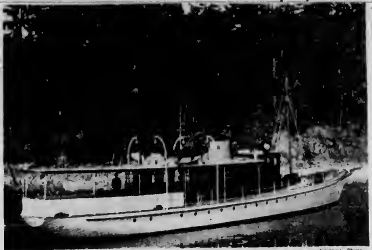

Colonist Photo

Familiar sight along B.C. coastline is 92-foot Syrene I, owned and operated by Provincial Forest Service, and commanded by Capt. A. W. Bouch, Vancouver. Originally built for Greek royalty in 1921 at a London, England, yard, vessel was brought to this coast about 1937 by late Rev. John Antle, founder of Columbia Coast Mission. After operating in coastal waters for short time as mission ship, Syrene I was subsequently owned by several private parties who operated her on charter trips. She was purchased by Forestry Branch in 1942. Seventy-one-ton craft has double teak planking, is all copper fastened, is twin screw, and her Diesel engines drive her at a top speed of 12 knots. Present crew numbers four men, including skipper.

FROM RED CHINA

The Canadian freighter Lake Kamloops arrived in Seattle Sunday from Dairen, Manchuria. The vessel was the first cargo ship to arrive in Puget Sound from a Communist-held port since start of the Korean war. Owned by Western Canada Steamships Ltd., Vancouver, B.C., the vessel carried a partial cargo of soya bean cake.

SEA CADET COURSE

Familiarizing sea cadet officers with the latest naval ideas was the purpose of a two-week course which ended over the week-end for 87 officers from all across the Dominion who met at H.M.C.S. Chippawa at Winnipeg.

Among the five men attending from Vancouver Island were Lieut. Frank Taylor of Victoria's Sea Cadet branch, Rainbow, and Lieut. Paul Sowerby, commanding officer of the Cadet organization at Port Alberni. Approximately 12 men attended from this province.

The intensive course included instruction in water safety, navigation and other matters, and included numerous lectures by professors of the University of Manitoba. The affair was sponsored jointly by the Royal Canadian Navy and the Navy League of Canada. It is hoped the course will become an annual event.

* * *

WIN ELIMINATIONS

George Parsons and his crew, George Forbes, will represent Vancouver's English Bay flotilla at the star class world championship regatta in Chicago, August 20. The pair won the right to go to the world meet by winning the star fleet eliminations Sunday.

* * *

PRICE UNPROFITABLE

Fishermen in southeastern Alaska have almost abandoned fishing for black cod this year due to the unprofitable price of liver and viscera. Last year one-third of the deepsea fishermen's business came from the sale of liver from halibut and black cod. Since last year the price for this product has dropped from $4 a pound to 50 cents a pound.

NO SUNRISE

In Northern Norway there is no apparent sunrise between November 18 and January 23.

BUSINESS OPPORTUNITY

Old Established Business on Main Highway Requires Additional Capital to Complete

LARGE EXPANSION

Attractive Interest and Dividends Assured. With Excellent Security

Information and Details May Be Obtained From

Room 416, Stobart Bldg., 745 Yates St.

NO AGENTS, PLEASE

Summer Schedules now in effect!

and a warm welcome awaits you in the United States

***VICTORIA TO SEATTLE**
Leave Victoria, 5:15 PM—Arrive Seattle, 9:30 PM

SIDNEY TO ANACORTES
Leave Sidney, 10:30 AM, 4:15 PM
Arrive Anacortes, 1:35 PM, 7:15 PM
Via the scenic San Juan Island Route

***One Day Excursion to Port Angeles**
MONDAY THRU FRIDAY
Leave Victoria 8:15 AM or 12:?? PM. Arrive back Victoria 11:45 AM or 4:10 PM
Round Trip Fare, Adults $1.70—Children (5 thru 11 years) $1.00

All times shown are Pacific Standard Time
*THESE TRIPS MADE BY THE LUXURY LINER M.V. CHINOOK

BLACK BALL LINE
PUGET SOUND NAVIGATION CO.
814 Wharf Street • Victoria, B.C. • Phone Empire 8222

Salt Spring Island FERRY SERVICE

SUMMER SCHEDULE EFFECTIVE MAY 20th

Daily Except Wednesday

Leave Fulford	Leave Swartz Bay
8 15 A.M.	9 15 A.M.
10 00 A.M.	11 00 A.M.
4 00 P.M.	5 00 P.M.
6 00 P.M.	7 00 P.M.

WEDNESDAY SERVICE ONLY

8 15 A.M.	8 15 P.M.

Gulf Islands Ferry CO. LTD.
Phone E 3177

"Every day *more* people say **CANADA DRY** please!"

It's DRY... that's why!

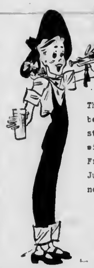

rise and shine!

The world looks better when you start the day with Delnor Fresh Frozen Orange Juice. All taste, no waste.

DELNOR
Foremost in Frozen Foods
AN ALL-CANADIAN COMPANY

We join with our countrymen everywhere in mourning the loss of a great Canadian,

William Lyon Mackenzie King

Retired Prime Minister of Canada

T. EATON C° BRITISH COLUMBIA LIMITED

BEWARE of the DARK! ALWAYS KEEP A PHILCO FLASH HANDY

☆ RELIABLE
☆ STURDY
☆ 3 WAY SWITCH
☆ EASY TO LOAD
☆ SOLID BRASS CASE

MADE AND GUARANTEED BY **PHILCO**
Famous for Quality the World Over

EATON'S

Manufacturer's Clearance of RAINCOATS

Practical Styles for Victoria Weather—Enticingly Priced for Fashion Budgeting!

A leading raincoat manufacturer clears his entire floor stock of sample raincoats to EATON'S! We've removed the labels but you'll recognize the quality and make of these coats as soon as you see them. In the group are styles and materials Victoria women demand in their year-round, all weather raincoats. Shop early today! This is a fashion value for you and you and YOU!

- **Styles**—Fitted, flared and belted; some with hoods or matching berets.
- **Colours**—Grey, navy, green, beige, brown, gold colour and wine. Also black.
- **Misses' Sizes**—10 to 20 in the group.
- **Materials**—Wool gabardine, wool and rayon gabardine or bengaline.
- Not All Styles or Materials in All Colours or Sizes

SPECIAL CLEARANCE PRICE, Each

14.88

EATON'S—COATS, FASHION FLOOR

T. EATON C° BRITISH COLUMBIA LIMITED

COLONIST SPORTS

The Daily Colonist.

(ESTABLISHED 1858)

SECOND NEWS SECTION

NO. 190—NINETY-SECOND YEAR — VICTORIA, BRITISH COLUMBIA, TUESDAY, JULY 25, 1950

Win Over Indians Ends Athletics' Skid

Jim Propst Scatters 11 Hits Effectively As Krugmen Rally to Take Tribesmen, 9-6

HOW THEY STAND

	W	L	Pct	G.B.
Yakima	70	30	.607	
Wenatchee	57	15	.570	8
Tacoma	50	41	.528	8
Tri-City	51	43	.515	9½
Salem	41	43	.486	15
Vancouver	47	55	.461	15½
VICTORIA	47	57	.424	17½
Spokane	41	58	.414	18½

Back after a disastrous road trip which saw them lose every one of seven starts and drop right out of any reasonable hope for the first division, Victoria Athletics last night found Spokane Indians just the right answer for their plight.

Playing before 1,000 fans at Royal Athletic Park, the A's ended their longest losing streak of the season and escaped the cellar by whipping the Tribesmen, 9-6, in the first game of a three-game series. Junior Krug broke it up in the eighth inning when he singled in two runs to break a 6-6 deadlock, and later scored the third run of the inning on Lou Novikoff's second hit.

FIRST APPEARANCE

Novikoff made his first appearance in a Victoria uniform and the amiable veteran gave every indication that he will add considerably to the club's punch.

Jim Propst, going the distance for the first time since July 8, came up with his fourth victory, his first since June 14. Although the Indians had been on the bags in every inning but the second and ninth, the lean lefthander managed to scatter 11 hits effectively enough. He had trouble with ex-teammate Frank Matoh, who drove in four runs with a homer, double and single, and Leon Mohr, who singled three times in five tries. Glen Stetter accounted for the other Spokane runs with a two-run circuit smash.

Meanwhile, the A's wasted only one of their nine hits off Dick Aubertin, young righthander making his first W.I.L. start. John Hack's double and Propst's single in the third both sent in two runners as three hits, an error and a base on balls transformed a 2-1 deficit into a 5-3 lead.

Matoh kept Spokane in the game from there. He hit his home run in the sixth and tied it up in the seventh with a two-run double.

Al Ronning, who had a triple and two singles after three hitless games over the week-end, led off the game-winning eighth with a single. Propst was hit by a pitched ball as he set himself to bunt and Bob McGuire moved both runners into scoring position with a sacrifice. Krug lined the first pitch to right and both scored as the A's gambled with Vanni's throwing arm. Krug went to second on the throw to the plate, stole third, and counted as Novikoff came through.

WILKIE TO START

Aldon Wilkie gets the starting assignment tonight with one of the season's top crowds expected for the annual "Fan Appreciation Night."

On Sunday, the A's lost their sixth and seventh games of their road trip to the red-hot Yakima Bears, now outstanding favorites to retain the league championship. Jim Hedgecock walked in the winning run in the opener with the A's going down to their 23rd one-run defeat, 5-4. They left the bases loaded in the ninth and lost, 10-7.

Sunday box scores on page 12

SUNDAY LINESCORES

		R	H	E
First game (7 innings)				
Salem	000 000 0—	0	3	1
Wenatchee	001 240 x—	7	8	0
Batteries: Costello, Valentine (6) and Beard; Blankenship and Len Neal.				
Second game—		R	H	E
Salem	000 001 000—	1	7	1
Wenatchee	000 040 02x—	6	10	1
Batteries: Lew, Tierney (8) and Beard; Treichel and Len Neal.		R	H	E
Tacoma	000 000 003—	3	8	0
Tri-City	010 000 000—	1	6	0
Batteries: Kerrigan, L[illegible] (8) and Sheets; McCollum and Cr[illegible].		R	H	E
Vancouver	201 010 040—	8	15	1
Spokane	001 000 000—	1	7	5
Batteries: Nicholas and Helsner; Conant and Ross.				

Box Score

SPOKANE

	AB	R	H	PO	A	E
Vanni, rf	5	2	2	1	0	1
Mohr, 2b	5	2	3	0	2	0
Stetter, lf	4	1	1	1	0	0
Rossi, c	4	0	0	2	2	0
Matoh, 3b	4	1	3	1	2	1
Murphy, ss	3	0	1	1	0	0
Graber, 1b	3	0	1	0	1	0
Davis, cf	3	0	0	0	1	0
Aubertin, p	4	0	0	1	1	0
Totals	35	6	11	24	10	2

VICTORIA

	AB	R	H	PO	A	E
McGuire, cf	3	0	0	0	1	0
Krug, 1b	4	1	1	2	0	0
Novikoff, rf	4	0	2	3	1	0
Thompson, lf	4	1	0	2	0	0
Moore, 3b	4	1	4	2	2	0
Hack, 2b	3	2	1	1	0	0
Davis, ss	3	1	0	3	1	1
Ronning, c	4	2	3	0	1	0
Propst, p	3	1	1	0	1	0
Totals	31	9	9	27	7	1

Score by innings

Spokane	102 001 200—6
Victoria	014 001 03x—9

SUMMARY

Earned runs: Off Propst 2, off Aubertin 5. Struck out: By Propst 7, by Aubertin 6. Bases on balls: Off Propst 4, off Aubertin 8. Hit by pitcher: Propst by Aubertin. Wild pitch: Aubertin. Passed balls: Rossi. Left on bases: Spokane 7, Victoria 8. Home run: Stetter, Matoh. Three-base hits: Ronning. Two-base hits: Hack, Matoh. Runs batted in: Matoh 3, Stetter 2, Hack 2, Propst 2, Krug 2, Novikoff. Sacrifice: Davis, McGuire. Stolen bases: Vanni, Mohr, Murphy, Krug. Double plays: Davis to Mohr to Graber; Dunn to Krug; Mohr to Graber. Umpires: Bergmann and Rosell.

Robertson Registers Win No. 10

VANCOUVER, July 24 (CP). — Sandy Robertson pitched his tenth straight victory tonight as Vancouver Capilanos smothered Wenatchee Chiefs, 11-8.

Robertson now is only two victories away from the record consecutive win string of 12 set by Frank Nelson of Spokane in 1948.

Don Ferrarese, the loser, gave up 11 hits, ten walks and made three wild pitches. Vancouver left only three men on the paths.

There were four homers in the game. Jim Keating, Robertson and Dick Sinovic socked round-trippers for Caps while Walt Pocekay collected one for Wenatchee.

The Chiefs executed three double plays and a triple play. In the seventh inning, Reg Clarkson was on second with a hit and Sinovic on first with a walk. Len Tran hit to Don Pracchia at third and the ball went to second and first for the double. Clarkson tried to make it home from second and was caught at the plate by Jerry Ballard's throw to Len Neal.

		R	H	E
Wenatchee	003 010 002—	8	10	2
Vancouver	014 022 02x—	11	11	0

Batteries — Ferrarese and Len Neal; Robertson and Helsner.

Speaking Briefly

Al Mengert, promising young Spokane golfer who recently won the P.N.W. Tournament at Vancouver, retained his Washington State title Sunday, trouncing Bellingham's Dave McBeath in the final, 8 and 7.

Spokane Indians have protested their 8-7 Saturday loss to Vancouver Capilanos, claiming the game ran past the 11.50 curfew.

The 1951 Gold Cup races will be held on Lake Washington. Stan Sayres, holder of the world speed-boat record, won the Gold Cup at Detroit last week and exercised his right to name his home city of Seattle as the next site.

Larry Doby, star Cleveland outfielder, was hit on the head by one of Joe Hatten's pitches in last night's exhibition game with Brooklyn Dodgers. He was taken to hospital for X-rays.

Bobby Locke will fly to Chicago next Monday to play in the Tam O'Shanter Golf Tournament.

Adolfo Consolini, Italy's 1948 Olympic discus champion, bettered his listed world's record at Rome yesterday with a toss just an eighth of an inch shy of 182 feet.

Arthur Bisguier, 19-year-old New York law student, won the U.S. chess championship at Detroit Saturday. Maurice Fox, Canadian champion, was undefeated in 12 games but tied with five others for 12th place with four wins and eight draws.

The annual U.S. Amateur Golf Tournament has drawn an entry of 1,630 players. It will be played in Minneapolis August 21-26 with qualifying rounds scheduled to start August 7 in 27 cities.

Bill Lange, one of baseball's brighter stars when he played with the Chicago White Stockings before the turn of the century, died at San Francisco yesterday.

Annis Stukus, coach of the Edmonton Eskimos, will return to the active playing list if an old leg injury gives no trouble before the start of the football season.

In his first venture as a boxing promoter, Babe Pratt has signed Toronto's Bill Fifield to meet Jim Lassiter, the Vancouver slugger, on July 31 at Vancouver. He hopes to match the winner against Champion Roy Wouters for the Canadian middleweight title.

Major league baseball attendance shows a drop of 1,500,000, about 12 per cent, from last season. Philadelphia Phillies, Chicago Cubs and Detroit Tigers are the only teams showing an increase.

William G. Helis, known to sports-page readers as the "Golden Greek," died at Baltimore yesterday. Helis owned Tanforan race track and had a share of New Orleans' Fair Grounds track as well as owning a large string of thoroughbreds.

Calgary Stampeders yesterday announced the signing of their eighth U.S. grid import—Tackle Earl Audet, who played with Los Angeles Rams for the past four years.

Ferrier Wins St. Paul Open On 21st Hole

ST. PAUL, July 24 (INS) —Jim Ferrier of San Francisco defeated Sam Snead today on the 21st hole in a sudden death play-off in the $15,000 St. Paul Open golf tournament.

Ferrier birdied a par five hole with a six-inch putt. Then Snead overshot a six-foot putt and took two more strokes for a par five to lose the play-off.

The regular 18-hole play-off ended with both finalists even-up at three-under par 69s. Then the game went into the sudden death extra holes. Both had par fours on the 19th and 20th.

Snead fired a brilliant 65 on Sunday to tie Ferrier at 276 at the end of the regulation 72 holes. Ferrier carded a one-under-par 71 on his final round.

Retain Brooches

Mrs. H. T. Matson and Miss Elizabeth Payntec of the Royal Colwood Golf and Country Club retained possession of the E. D. Todd women's golf brooches on Sunday.

Playing over their home course, the present holders defeated the Victoria Golf Club challengers, Mrs. Margaret Todd and Mrs. G. E. Harris, on the 18th green.

Red's Service Ties, 5-5, With Saanich

Red's Service and North Saanich battled to a 5-5 tie before darkness halted the first game of their best-of-five women's softball zone play-offs at Lower Central last night.

Red's broke a scoreless deadlock with three runs in the bottom of the fourth on Marion Chorney's double, two errors and Mary Grund's single. The teams split two runs evenly in the fifth and the Suburbanites pushed over three runs in the sixth to gain the tie. Gwen Jones tripled and scored the tying run on an infield out.

Miss Grund limited Saanich to three hits, struck out four and walked two while Agnes Pearson gave up six hits to Red's, whiffed four and walked three.

		R	H	E
North Saanich	000 023 00—	5	3	2
Red's Service	000 320 00—	5	6	3

Batteries—Agnes Pearson and Audrey Pearson; Mary Grund and Barbara Newell.

Fame Reaches Far

Waving happily from convertible given him by admiring fellow Venezuelans in Yankee Stadium, New York, is Chico Carrasquel, 22-year-old Chicago White Sox shortstop. Venezuelans made 5,000-mile round trip by air to present him with car, $5,000, television set, radio, clothing wardrobe, luggage and gold medal from Government of Venezuela.

Millmen Copy Predecessors

Jackson Sparks Win As Students Ousted

Can history repeat itself?

B.C. Forest Products, successors to Timber Service in the Senior "A" Men's Softball League, took a step in the direction of emulating the feat of their predecessors last season, ousting Chinese Students from the zone play-offs last night.

Rated little chance last year Timber Service ousted Douglas Tire and Brentwood Aces in city zone play-offs, won the right to represent British Columbia by eliminating Vancouver and lost out in the Western Canada final to Calgary Eric's in five games.

MEET BLUEBIRDS

Forest Products, possessing only a shaky hold on fourth place in the city league, eliminated Students in straight games to earn the right to meet Bluebirds in a best-of-three semi-final. They won the opener on Friday, 8-3, and took last night's contest at Upper Central, 8-7, behind the sterling relief pitching and batting of Barry Jackson.

Gar Taylor was a surprise pitching choice for the Students. He limited the Millmen to two hits in four innings but was charged with six runs as the usually steady Chinese defence came up with five errors, four of them in the first two innings.

EIGHT HIT ATTACK

Students overcame their defensive weaknesses with an eight-hit attack against Earl King in the first four innings to take a 7-6 lead. Jackson took over in the top of the fourth and held them hitless until two were out in the ninth. He walked Quinton Mar and had a three and nothing count on Bung Derr when replaced by Bud Ross. Derr lined a single through the hole at first but the ball hit Mar for the final out.

Taylor lost his control in the bottom of the fourth after Jackson had homered for Lumbermen's sixth run. He walked two and had a three and nothing count on Don Hendry when replaced by Stan Tenning, who struck out Hendry to end the threat.

Tenning was almost as effective as Jackson, giving up but three hits over the last four innings, but one was a score-tying homer by Les Wilson in the sixth. Wilson was safe on an error in the eighth and scored the winning run when Toy Mar misjudged Jackson's long fly and the ball fell for a triple.

		R	H	E
Chinese Students	130 300 000—7		6	5
Forest Products	330 101 01x—8		2	2

Batteries: Taylor, Tenning (4) and Chas. Sing, Jackson (4), Ross (8) and Wilson.

ACES FACE TEST

Brentwood Aces will attempt to escape elimination when they meet Douglas Tire in the second game of a best-of-three semi-final at Upper Central tonight. Tiremen won the first game, 3-2, on Sunday with George Kluch besting Brian Sluggett, who lacked his usual control. John Furmston will pitch for the Aces tonight with Ken Gunter the likely choice for the Tiremen.

Pigeon Racing

Covering the distance from Nanaimo to Victoria at an average speed of 732.64 yards per minute, W. McPherson's Islander cantored first place in the Capital City Racing Pigeon Club's initial young-bird race of the season. Eleven lofts entered 130 birds in the race of 57 airline miles.

Other results follow: J. Corbett's Miss Sim, 687.70; J. Bowcott's Susie, 625.01; J. Blackstock's Gordie, 6[illegible]; D. and E. Blackstock's Black Magic, 672.50; B. Knoll's B. and A., 612.83; A. Hardy's Dick, 574.56; W. Smith's Don, 642.74; J. Arnaud, D. Smith's and J. Lessee failed to turn in times.

Wing Opened At Baseball Hall of Fame

COOPERSTOWN, N.Y., July 24 (AP).— A new $175,000 wing to the Baseball Hall of Fame and Museum was opened formally today by Commissioner A. B. Chandler.

Ford Frick, National League president, and Will Harridge, American League president, joined in the ceremonies, along with George Trautman, head of all the minor leagues.

The wing, which makes an L-shaped building out of the Hall of Fame, was completed in March.

One of the rooms in the new wing is crowded with exhibits pertaining to Babe Ruth — his uniform, bats, autographed baseballs, pictures and trophies.

The bronze plaques of baseball's immortals have been arranged in the original hall along the walls leading to the new wing.

Boston Red Sox downed New York Giants in the annual exhibition game which was played in conjunction with the ceremonies.

		R	H	E
Boston (A)	000 200 040—6		12	2
New York (N)	100 310 000—5		7	3

Batteries: Littlefield and Batts, Gartung; Hansen (3) and Westrum, Calderone (4).

Special Meeting in December

Allan Cup Open to All Senior Clubs As Major Series Deferred for Year

TORONTO, July 24 (CP) — The Canadian Amateur Hockey Association's newly-instituted Major Series, scheduled to start next season with five selected leagues in the competition, may be deferred another year, it was announced here tonight.

"It looks at present as if there will be no major series in 1950-51," Doug Grimston of New Westminster, B.C., association president, told The Canadian Press after a meeting today of the joint relations committee of the professional hockey leagues and the C.A.H.A. He said a special meeting of the C.A.H.A. will be held in Toronto December 27-28 when the question will be reopened.

UNABLE TO AGREE

A joint statement issued after today's meeting said in part: "The C.A.H.A. decision to initiate contracts and a major series was dependent upon satisfactory arrangements being reached with the professional organizations. . . When the meeting of the joint committee was held today it was not found possible for the two organizations to reach a working arrangement at the present time with respect to the status in the major series of players under A, B and C options in the professional organizations."

The statement added that "therefore, it was mutually agreed the whole scheme should be deferred for the present. The existing agreement with the professional organizations remains in effect and the relations between the two bodies are completely harmonious."

The major series, formed at a day-long C.A.H.A. meeting, Saturday, called for all players in the series to sign a contract calling for a minimum $1,000-a-year salary. A waiver clause provided that a club shall not dispose of a player by transfer, except to a professional club, until all teams in the league or group have had a chance to claim the contract at a $100 waiver price.

DRAFT PROBLEM

A suggested basis for drafting of a player by pro clubs was set at $10,000 if made by a National Hockey League team; $5,000 if made by an American League team; $3,000 if made by a club from the United States League, and $2,000 for the Pacific Coast League.

And that's where the difficulty arose. Teams in the major series are the strongest in the country and professional leagues already may have put the finger on some players in the series, allowing them to call these players without paying the suggested draft prices.

Option "A" is an agreement simply for a tryout; option "B" is a signed agreement giving the contracting club an option on his services for future on terms to be mutually agreed upon and the player is bound to nothing else; option "C" is an agreement signed stipulating the contracting club within one year may call upon him to sign a standard contract and perform professionally for a specified time at terms agreed upon.

Grimston said the Allan Cup, shoved into the background when the major series was formed, "in all probability" would be open to all senior clubs in Canada, including the Cape Breton, Maritimes, Quebec, Ontario and Western Canadian senior leagues which were tabbed for the major series.

Sports Fixtures Scheduled Today

SOFTBALL

6.30 p.m.—Senior "A" men, zone play-offs, Douglas Tire vs. Brentwood Aces, Upper Central Park (second game of best-of-three semi-finals).

6.30 p.m.—Senior "B" men, zone play-offs, West Heat vs. Navy, Bullen Park (replay of tie game).

6.30 p.m.—Senior "C" men, zone play-offs, Post Office vs. B.C. Forest Products, Victoria West; Esquimalt A.A. vs. Argosy Cafe, Heywood Avenue (second games of best-of-three semi-finals).

6.30 p.m.—Women, zone play-offs, Saanich vs. Toppers, Lower Central Park (first game of Lower Island junior best-of-three final).

BASEBALL

8.00 p.m.—W.I.L. Fan Appreciation Night, Spokane Indians vs. Victoria Athletics, Royal Athletic Park.

Rocks Share Second Place After Taking Burrards, 18-14

Monaghan, Green Lead Victoria to Victory In Rugged Game—Salmonbellies Top Arkays

Box Scores

SHAMROCKS	G	A	P	AT ORAARDS	G	A	P
Andrews	0	0	0	Lee	0	0	0
O. Popham	2	2	0	Cavallin	0	0	0
McCaghey	3	1	3	Byford	0	0	0
Bruce	2	2	0	Anderson	1	1	0
Green	4	2	0	Smith	1	0	5
Booth	1	0	2	Leatherbrow	1	1	0
Scott	0	0	0	H. Buchanan	1	0	0
Rynoski	0	0	0	J. Byford	0	4	7
Monaghan	0	0	0	Scott	3	0	0
Ferguson	0	1	0	Pinder	1	0	0
Coates	1	1	0	Swanson	2	0	0
McMillan	0	3	2	Lecours	2	1	0
Ranson	1	1	5	Ordlina	3	0	0
E. Popham	1	2	0	B. Buchanan	0	0	0
Totals	18	14	13	Totals	14	11	11

Shots Stopped	1st	2nd	3rd	4th	Total
By Andrews	5	7	3	0	14
By Lee	7	4	3	3	17

Scoring	1st	2nd	3rd	4th	Total
Victoria	0	0	2	4	18
Burrards	4	0	2	3	11

SALMONBELLIES	G	A	P	RICHMOND	G	A	P
Carter	0	0	0	Sampson	0	0	0
Houston	0	0	2	Jenson	3	2	0
McDonald	3	0	0	Hannula	0	1	0
Raffle	2	1	0	Martin	2	1	0
Cruikshank	1	1	0	F. Hanson	5	0	2
Pruden	0	0	0	Tabol	3	0	4
Skinner	0	0	0	Powers	0	2	2
Joy	2	1	0	Campbell	2	0	0
Kennedy	0	1	2	J. Hanson	0	0	2
John	1	0	0	Dunable	0	1	0
Herradine	2	1	2	Sita	1	1	0
Bradford	2	0	0	Crema	1	1	0
Treleaw	0	0	2	Sampson	0	1	2
Totals	17	4	15	Totals	14	13	11

Shots Stopped	1st	2nd	3rd	4th	Total
By Carter	3	4	6	5	18
By Sampson	4	13	10	9	32

Scoring	1st	2nd	3rd	4th	Total
Salmonbellies	1	5	3	8	17
Richmond	0	2	0	1	14

HOW THEY STAND

	W	L	F	A	Pts
Indians	11	5	281	234	22
Adanacs	11	9	236	232	21
SHAMROCKS	10	11	266	228	20
Burrards	10	14	266	288	18
Salmonbellies	9	12	273	222	14
Richmond Kerrisdale	7	14	210	301	11

Next game tonight: Burrards vs. Indians, Forum.

Little Bobby Monaghan, the latest Victorian to don the green of the Shamrocks, scored his first Inter-City Lacrosse League goal against Indians on the Mainland Friday night.

Last night, before 1,884 paying boxla customers at Memorial Arena, the shifty rookie flitted through the Vancouver Burrard defence for five big tallies and sparked the Shamrocks to a hard-hitting, 18-14 victory over the Blueshirts.

IRISH MOVE UP

By their win, the Irish climbed into a second-place tie with New Westminster Adanacs and stretched their advantage over their closest pursuers, the Burrards, to four points. Wednesday night, they have an important Memorial Arena date with the league-leading Indians, and renew their feud with Burrards in Vancouver Friday evening to complete a heavy five-day schedule.

In keeping with the recent Inter-City trend, the players tossed in a rousing second-quarter fistic display for the added entertainment of the spectators. Fred Ranson, irked when creased by Roy Cavallin's stick, retaliated in kind on the Vancouverite's balding scalp then continued the argument with his fists. Husky Ernie Smith, possibly figuring team-mate Cavallin needed some assistance, also waded into the fray.

PENALTIES GALORE

When the pair of Vancouver referees, Gordy Folka and Pete Meehan, finally restored order, the three principals were waved to the penalty box with five-minute sentences. The Burrard battlers joined Jack Byford, who was already cooling his heels on a high-sticking penalty to give the Shamrocks a six-man-to-four-man advantage. However, Duff McCaghey and Larry Booth joined in the spirit of things and quickly picked up slashing penalties to nullify the edge in manpower.

ROCKS HOLD EDGE

Although the Rocks held an edge in play throughout most of the contest, they found goals harder to acquire than their opponents and the decision was hardly secure until Darrell Popham took Art Green's relay and dropped a ball behind Goalie Walt Lee to give the Irish a 17-13 advantage with 30 seconds remaining.

Monaghan climaxed his fine display with his fifth tally seven seconds later and Jim Swanson ended the scoring with Burrards' final goal in the dying seconds.

GREEN HELPFUL

Green, turning in a useful, bustling performance, headed all point-getters with four goals and a pair of assists. Lisle Scott and Swanson, each with three goals, paced the visiting snipers.

In New Westminster, Salmonbellies kept alive their hopes of gaining a play-off berth by besting Richmond-Kerrisdale, 17-14, to edge within two points of Burrards.

The Kerries, perennial cellar-dwellers, looked as if they had the game all but won until the last quarter when the Fishermen out-scored them 8-1.

KERRIES FALTER

Behind the five-goal effort of Ed Hanson, Richmond managed to go ahead, 12-9, at the end of the third period.

Bill Sampson turned in a tremendous performance with 32 saves in the Richmond net, but it was not enough to stop the rampaging Salmonbellies.

Yarrows Downs Soldiers, 4-1, To Nab Series

Alf Aspinall pitched Yarrows into the Senior "B" men's softball play-offs last night, limiting Garrison to three hits as the third-place Shipbuilders downed the Soldiers, 4-1, at Work Point. The victory gave Yarrows the best-of-three series, two games to one.

West Heat and Navy will have to meet in a fourth game tonight to decide the opponent for Yarrows in the final. The pennant-winning Sailors made full use of seven walks and ten hits to down the Fuelmen, 13-5, at Colville Road last night, squaring the best-of-three series at one game each with one game tied.

Aspinall was never in serious trouble although his teammates made seven errors. He gave up an unearned run in the sixth which evened the count at 1-1, but the Shipbuilders laced out four hits for three runs in the eighth to take the decision.

		R	H	E
Garrison	000 001 000—	1	3	0
Yarrows	010 000 03x—	4	11	7
Batteries: McCorkill and Hallow; Aspinall and White.		R	H	E
West Heat	001 100 210—	5	10	1
Navy	320 203 12x—	13	10	3
Batteries: Douse, Ray (7) and Olcen; Edwards and Allen.				

Both Mailmen, Esquimalt Suffer Defeat

Post Office, Senior "C" Men's Softball League champions, and Esquimalt Athletic Association, runners-up, both went down to defeat in the opening games of zone play-offs last night. Post Office bowed to B.C. Forest Products, 6-4, at Victoria West and Esquimalt lost to Argosy Cafe, 18-12, at Bullen Park.

Bishop hit a seventh-inning grand-slam homer for Esquimalt.

Second games in the best-of-three series will be played tonight with the Mailmen and Forest Products meeting at Victoria West and Argosy and Esquimalt clashing at Heywood Avenue.

		R	H	E
Forest Products	310 002 000—6		10	2
Post Office	000 020 002—4		9	2

Batteries: Dempster and John Clarkson; Gardner and Somer.

P.C.L. Baseball

HOW THEY STAND

	W	L	Pct.	G.B.
Oakland	74	44	.627	
Hollywood	69	50	.580	5½
San Diego	61	56	.521	12½
Seattle	60	59	.504	14½
San Francisco	61	64	.488	16½
Portland	58	63	.479	18
Los Angeles	54	65	.454	20
Sacramento	47	74	.392	27½

		R	H	E
Hollywood	000 000 101—	2	3	0
Portland	000 001 000—	1	6	1
Batteries: Maltzberger and Sandlock; Dempsey and Gilchrist.		R	H	E
Oakland	030 100 000—	4	10	1
Seattle	001 000 002—	3	10	0
Batteries: Gettel and Mo[illegible]; Dasso, Dobernic (3), Gorbauser (8) and Sheely. Game called—Oakland, Melbourne, 2nd [illegible]				

SUNDAY'S SCORES

		R	H	E
First Game—				
Portland	000 001 001—	2	5	3
Oakland	000 100 03x—	4	13	3
Batteries: Drilling, McItale (8) and Ritcher; Gorrel and Noble.				
Second Game—		R	H	E
Portland	000 002 0—	2	5	0
Oakland	100 012 x—	4	7	0
Batteries: Heiser and Gladd, Ritchey (8); Behrman, Thompson (7) and Malone.				
First Game—		R	H	E
San Francisco	100 700 000—	10	13	0
San Diego	011 100 204—	8	11	2
Batteries: Feldman, Melton (6), Perez (8) and Ortelg; Zuverink, Jorlatch (7), Wolmaller (8), Sevens (8) and Tresh, Gerr (9).				
Second Game—		R	H	E
San Francisco	012 002 1—	6	10	1
San Diego	001 042 x—	13	17	3
Batteries: Lien, Sutton (7), Tr[illegible] (8), Dempsey (8) and Carter; Embree, Savage (4) and Moore.				
First Game—		R	H	E
Los Angeles	030 000 0—	3	7	0
Sacramento	022 010 x—	5	11	1
Batteries: Muncrief and Carb; Gillespie and Raimondi.				
Second Game—		R	H	E
Los Angeles	000 001 000—	1	6	3
Sacramento	200 400 11x—	8	12	3
Batteries: McLish, Gables (8) and McDonald (2); Fash, Orava and Steiner.				
First Game—		R	H	E
Seattle	100 300 000—	4	8	0
Hollywood	300 000 001—	3	10	1
Batteries: Brown and Warren; Sheely (7), Wade, Woods (8) and Dapper.				
Second Game—		R	H	E
Seattle	001 000 2—	3	6	0
Hollywood	001 100 1—	3	7	0
Batteries: Kirkham (3), Fletcher (7) and Sheely; Warren (7), Mueller, Mondorf (1) and Sandlock.				

FAN FARE — By Walt Ditzen

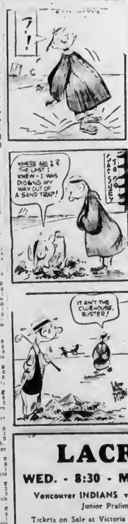

Citation Out With Injury; Said Finished

CHICAGO, July 24 (INS).— Citation, the world's top money-winner, may never run again.

Trainer Jimmy Jones said today that the Calumet stable's million dollar champion "is definitely out of the $75,000 Arlington Park Handicap Saturday," due to an ankle injury.

He added that Citation being through with racing is "a possibility."

Citation has won an all-time record total of $938,630 and never has come out worse than second. He did not run last year because of the injured ankle, but started the comeback trail at Santa Anita last January 11 when he won a six-furlong event.

In 1948 as a three-year-old, Citation won 19 of 20 starts and $709,470 —an all-time record for one year.

Ted Schroeder Bows to Flam In Singles Tilt

CHICAGO, July 24 (INS) - Herb Flam, 22-year-old tennis star from Beverly Hills, Cal., today upset Ted Schroeder, the nation's ranking amateur player, to win the national clay court singles' championship at River Forest, Ill., in straight sets, 6-1, 6-2, 6-2.

The loser was regarded as America's chief hope for defence of the Davis Cup in the singles, but had attempted to play himself back into shape in the clay court tournament following a long layoff.

Flam came back to the courts, teamed with Arthur Larsen, and won the doubles title from Schroeder and Trabert of Cincinnati, 3-6, 1-6, 6-4, 6-3, 6-4.

Reschedule Games

Senior division games of the Victoria Minor Baseball Association, scheduled for Macdonald Park, Sunday afternoon, were cancelled because of a veterans' picnic being held in the grounds.

The contests, Nobles vs. Oak Bay and Ace Woodworkers vs. Sidney Legion, have been rescheduled for the same grounds tomorrow evening, starting at 6.30.

TONIGHT - 8 O'CLOCK
FAN APPRECIATION NIGHT

60 PRIZES
SPOKANE vs. VICTORIA ATHLETICS
Tickets on Sale at: HOME FURNITURE, 825 FORT ST., B 6641, 12 noon to 5 P.M. and at the Ball Park After 1 P.M.

LACROSSE
WED. - 8:30 - MEMORIAL ARENA
Vancouver INDIANS vs. Victoria SHAMROCKS
Junior Preliminary at 7 P.M.
Tickets on Sale at Victoria Sporting Goods, 650 Yates St.
Today—12 to 5 — Wed.—9 to ?
Reserved 75¢ — General 50¢ — Children 25¢

Call Game, Killing Homer; Phils Edged by Pirates

12-5 and 7-4 $_{\text{Cut}}$ Simmons now has 19th victory in the opener.

St. Louis Cardinals took a single concession from Boston Braves, 8-6, and Brooklyn Dodgers moved into third place by thumping Pittsburgh, 11-6. Jackie Robinson contributed a homer, double and three singles to the Dodger attack.

Sheldon Jones just missed baseball's hall of fame as New York Giants swept a doubleheader from Chicago Cubs, 3-1 and 3-0. Robe Walker spoiled with two out in the eighth his one-only hit off Jones in the second game.

NATIONAL LEAGUE

	W	L	Pct.
Philadelphia	54	37	.593
Brooklyn	51	37	.579
St. Louis	51	37	.579
Boston	51	38	.573
Chicago	47	41	.534
Cincinnati	41	47	.466
New York	37	51	.420
Pittsburgh	31	57	.352

AMERICAN LEAGUE

	W	L	Pct.
New York	61	31	.663
Boston	57	35	.620
Detroit	54	37	.593
Cleveland	51	38	.573
Chicago	47	43	.522
St. Louis	37	54	.407
Philadelphia	36	55	.395
Washington	29	61	.322

INTERNATIONAL LEAGUE

	W	L	Pct.
Montreal	61	34	.642
Rochester	57	38	.600
Buffalo	54	39	.581
Syracuse	51	43	.543
Toronto	47	47	.500
Baltimore	43	51	.457
Jersey City	38	56	.404
Newark	34	60	.362

AMERICAN ASSOCIATION

	W	L	Pct.
Minneapolis	64	31	.674
Kansas City	61	34	.642
Milwaukee	59	36	.621
Indianapolis	54	41	.568
St. Paul	47	48	.495
Louisville	43	52	.453
Columbus	36	59	.379
Toledo	31	64	.326

Rain spoiled Eddie Waitkus' two-run homer in the top of the seventh last night and gave Pirates a 2-1 edge in the Philadelphia Phillies. The loss knocked the Phils out of the National League lead, dropping them into percentage points behind the idle St. Louis Cardinals.

The contest, previously halted for 19 minutes by rain shower at the end of the second inning, was held up for an hour and two minutes in the seventh before finally being called.

On hitting Dennis Ticers rallied for tied runs in the ninth to preserve their lead in the American League with a 6-5 victory over the runner-up New York Yankees. The win pushed the Tigers' margin to one and a half games over the Yanks.

RUNS ON HOMERS

Experts for Detroit's winning rally, all runs came on circuit clouts. Pitcher Hank Bogardus gave the Tigers a 4-0 lead with a grand-slam blow in the second. The Yanks went ahead on Hank Bauer's three-run homer in the third and consecutive homers by Joe DiMaggio and Yogi Berra in the sixth. A walk and consecutive singles by Red Rolfe, Gerry Priddy and Don Kolloway gave the Tigers their runs in the ninth after two were out.

Bob Lemon chalked up his 18th victory as Cleveland Indians trounced Washington, 6-2. Dom DiMaggio and Bobby Doerr drove in three runs each as Boston Red Sox downed St. Louis Browns, 6-1, and Philadelphia Athletics vaulted the cellar by taking a tie tilt from Chicago White Sox, 3-1 and 5-4.

DOUBLE VICTORY

In the National League Philadelphia Phils moved ahead with a double victory over Cincinnati Reds.

Box Scores

SUNDAY'S GAMES

VICTORIA

	AB	R	H	PO	A	E
Pirro, ss	4	1	1	2	3	1
Bell, 2b	4	1	1	1	3	0
Bocchino, 2b	1	0	0	0	0	0
Bartolucci, lf	4	0	0	2	0	0
Lamb, lf	1	0	0	0	0	0
Gordon, rf	4	0	0	2	0	0
Gallagher, rf	1	0	0	0	0	0
Dunning, c	4	0	1	5	0	0
Tatarin, p	3	0	0	0	2	0
Totals	27	2	3	12	8	1

Vancouver 000 000 000—0
Victoria 000 000 2x—2

TARINS

	AB	R	H	PO	A	E
Andrews, ss	4	0	0	1	3	0
Jackson, 2b	3	0	1	2	3	0
Ward, 1b	4	0	0	8	0	0
Ferrick, rf	4	0	0	1	0	0
Mackay, rf	0	0	0	0	0	0
Wright, lf	4	0	1	2	0	0
Hamilton, lf	0	0	0	0	0	0
Fanning, c	3	0	1	7	0	0
Bradley, p	3	0	0	0	2	0
Totals	26	0	3	21	8	0

Two out when winning run scored.

SUMMARY

Earned runs: Vancouver 0, Victoria 2. Bases on balls: Off Bradley, 3; off Tatarin, 2. Struck out: By Bradley, 4; Tatarin 2. Hits: Off Bradley, 3 in 8 innings. Pitched: Bradley, 8 in 8 innings. Losing pitcher: Bradley. Umpires: Pruden and Jones.

NATIONAL LEAGUE

Philadelphia 000 000 000—0
Pittsburgh 000 000 000—1
Ferrick and Lamb; Sanford and Gindhart. Home run: Waitkus (Pittsburgh).

AMERICAN LEAGUE

Detroit 000 000 000—0
New York 000 000 000—0
Gromek, Bogardus (8), Kaster (9) and Ginsberg; Reynolds, Sain (8), Ferrick (9), Reynolds (9), Kuzava (9) and Berra.

Chicago 000 000 000—0
Philadelphia 000 000 000—0
Wilhelm, Minoso (8) and Lollar; Fowler and Hale.

Boston 000 000 000—0
St. Louis 000 000 000—0
Parnell and Doerr; Pillette, Kramer (8) and Rosar.

Cleveland 000 000 000—0
Washington 000 000 000—0
Lemon and Tipton; Ostrowski, Scarborough (8) and Wertheim.

Detroit 000 000 000—0
New York 000 000 000—0
Trucks, Johnson (8) and Wertheim; Reynolds, Sain (8) and Berra.

Chicago 000 000 000—0
Philadelphia 000 000 000—0
Dobernic, Rogovin (8) and Tresh; Fowler and Hale.

Boston 000 000 000—0
St. Louis 000 000 000—0
Ellis and Tebbetts; Pillette, Kramer (8) and Rosar.

Cleveland 000 000 000—0
Washington 000 000 000—0
Garcia and McCullough; Masterson, Scarborough (8) and Wertheim.

NATIONAL LEAGUE

Brooklyn 000 000 000—0
Pittsburgh 000 000 000—0
Erskine, Palica, Lehman (8) and Rodgers; Law, Chambers (8), Sanford (9) and Gindhart.

Boston 000 000 000—0
St. Louis 000 000 000—0
Sain, Spahn (8) and Masi; Brecheen, Munger (8) and McCullough. Home run: Sisler (St. Louis).

Boston 000 000 000—0
St. Louis 000 000 000—0
Spahn and Masi; Brecheen, Munger (8) and McCullough.

Chicago 000 000 000—0
Pittsburgh 000 000 000—0
Hiller, Jackson and Westlake; Bishop, Hetzel (8) and Lamanno.

Chicago 000 000 000—0
Pittsburgh 000 000 000—0
Hiller, Jackson and Westlake; Bishop, Hetzel (8) and Lamanno.

Brooklyn 000 000 000—0
Pittsburgh 000 000 000—0
Hatten, Hogan (8) and Lehman; Bishop, Hetzel (8) and Lamanno.

INTERNATIONAL LEAGUE

Jersey City 000 000 000—0
Montreal 000 000 000—0
Rochester 7-2, Buffalo 4-4
Rochester 8-5, Buffalo 0-4

Lansdowne Race Results

Results below:

FIRST RACE—Claiming, $800; three-year-olds and up. Distance, 6 furlongs. Time: 1:14 4-5.
Black Ball Stable (Bruce Blair) 6.40 3.80 2.60
Sunset Boy (Jackson) 3.80 2.60
Ebbtide (Bruce) 2.60
Time: 1:14 4-5.
Also ran: Bonny Blue Flash, Bolivia, Lord Devil, Gallant Glow, Bob Ruth.

SECOND RACE—Claiming, $1,000; three-year-olds and up. Distance, 1 mile and 70 yards. Time: 1:46 4-5.
Chicago Acres (Blackwell) 10.10 6.20 3.60
Ruth Ann (Bruce) 6.20 3.60
Ebbtide (Bruce) 3.60
Time: 1:46 4-5.
Also ran: Red Jean, Hopscotch, Gleam, Dear Aunt Jo, Little Bar, Glory Bound, Chalice.

THIRD RACE—Claiming, $1,000; three-year-olds and up. Distance, 6 furlongs. Time: 1:14 4-5.
Bob Hernandez (Jackson) 4.50 2.80 2.40
Ebbtide (Bruce) 2.80 2.40
Time: 1:14 4-5.
Also ran: Bonny Blue Flash, Mandel Boy, Bolivia, Bob Ruth, Gleam, Bonny Boy, Sky Ahoy, Pass Forward, Regular.

FOURTH RACE—Claiming, $800; three-year-olds and up. Distance, 6 furlongs. Time: 1:14 4-5.
Jimmy Jones (Bruce) 13.60 10.80 8.40
Jesser (Jackson) 10.80 8.40
Ebbtide (Bruce) 8.40
Time: 1:14 4-5.
Also ran: Bob Ruth, Gleam, Bonny Boy, Sky Ahoy, Pass Forward, Regular.

FIFTH RACE—Claiming, $800; three-year-olds and up. Distance, 6 furlongs. Time: 1:14 4-5.
Chief Lone Wolf (Jackson) 6.20 3.80 2.80
Ebbtide (Bruce) 3.80 2.80
Time: 1:14 4-5.
Also ran: Bonny Blue Flash, Bolivia, Sacrifice, Bonny Boy, Gleam.

EIGHTH RACE—Claiming, $800; three-year-olds and up. Distance, 6 furlongs. Time: 1:13 2-5.
Bonny Boy (Jackson) 5.20 3.20 2.40
Bonny Blue Flash (Bruce) 3.20 2.40
Ebbtide (Bruce) 2.40
Time: 1:13 2-5.
Also ran: Bonny Boy, Bonny Blue Flash, Sacrifice, Bonny Boy, Gleam.

EIGHTH RACE—Claiming, $800; three-year-olds and up. Distance, 6 furlongs. Time: 1:13 2-5.
Chief Lone Wolf (Jackson) 4.20 2.80 2.40
Ebbtide (Bruce) 2.80 2.40
Time: 1:13 2-5.
Also ran: Bonny Blue Flash, Bolivia, Sacrifice, Bonny Boy, Gleam.

OVERNIGHT ENTRIES

FIRST RACE—Claiming, $800; three-year-olds and up. Distance, 6 furlongs.
7639 Gay Gallant (A. Lewis) 110
7639 Ironsal (W. Johnson) 110
7639 Quick Bob (B. Bruce) 110
7639 Sun Mountain (Jackson) 110
7639 Bonny Boy (W. Martin) 110
7639 Lord Devil (R. Pepper) 110
7639 Martinis Dale (B. Bruce) 110
7639 Bob Ruth (Jackson) 110
7639 Chief (J. Chapman) 110

SECOND RACE—Claiming, $800; three-year-olds and up. Distance 6 furlongs.
7639 Dale (J. W. Martin) 112
7639 Mr. Dale (A. Wagner) 112
7639 Flying Scarlet (J. Chapman) 112
7639 Sacrifice (Jackson) 112
7639 High Season (W. Martin) 112
7639 Lady Bright (B. Bruce) 110
7639 Lady Gallant (B. Bruce) 110
7639 Lady Bonny (J. Chapman) 110
7639 Lady Ebbtide (Jackson) 110
7639 Lady Bonny Blue (J. Chapman) 110
7639 Lady Bonny Boy (J. Chapman) 110
7639 Lady Sacrifice (W. Martin) 110
7639 Lady Chief (J. Chapman) 110

THIRD RACE—Claiming, $800; three-year-olds and up. Distance, 6 furlongs.
7639 Lady Bright (B. Bruce) 112
7639 Lady Gallant (B. Bruce) 112
7639 Lady Bonny (J. Chapman) 112
7639 Lady Bonny Blue (J. Chapman) 112
7639 Lady Bonny Boy (J. Chapman) 112
7639 Lady Sacrifice (W. Martin) 112
7639 Lady Chief (J. Chapman) 112

FOURTH RACE—Claiming, $800; three-year-olds and up. Distance, 6 furlongs.
7639 Lady Bright (B. Bruce) 112
7639 Lady Gallant (B. Bruce) 112
7639 Lady Bonny (J. Chapman) 112
7639 Lady Bonny Blue (J. Chapman) 112
7639 Lady Bonny Boy (J. Chapman) 112
7639 Lady Sacrifice (W. Martin) 112
7639 Lady Chief (J. Chapman) 112

FIFTH RACE—Claiming, $800; three-year-olds and up. Distance, 6 furlongs.
7639 Oregon Punch (B. Bruce) 110
7639 Ironsal (W. Martin) 110
7639 Sun Mountain (B. Bruce) 110
7639 Bonny Boy (W. Martin) 110
7639 Bonny Blue Flash (B. Bruce) 110
7639 Bob Ruth (Jackson) 110
7639 Chief (J. Chapman) 110

SIXTH RACE—Claiming, $800; three-year-olds and up. Distance, 6 furlongs.
7639 Gay Gallant (A. Lewis) 110
7639 Bonny Boy (W. Martin) 110
7639 Bonny Blue Flash (B. Bruce) 110
7639 Sacrifice (Jackson) 110
7639 Chief (J. Chapman) 110

SEVENTH RACE—Claiming, $800; three-year-olds and up. Distance, 6 furlongs.
7639 Gay Gallant (A. Lewis) 110
7639 Ironsal (W. Johnson) 110
7639 Quick Bob (B. Bruce) 110
7639 Sun Mountain (B. Bruce) 110
7639 Martinis Dale (B. Bruce) 110
7639 Bob Ruth (Jackson) 110
7639 Chief (J. Chapman) 110

EIGHTH RACE—Claiming, $800; three-year-olds and up. Distance, 6 furlongs.
7639 Dale (J. W. Martin) 112
7639 Mr. Dale (A. Wagner) 112
7639 Flying Scarlet (J. Chapman) 112
7639 Sacrifice (Jackson) 112
7639 High Season (W. Martin) 112

NO SLEEP SLUGGISH?
Here's SURE RELIEF
You are sure of relief with proven scientific FRUIT-A-TIVES famous doctors prescription—proven in some of thousands of cases. FRUIT-A-TIVES are made of nature's fruits and herbs.
Spray FLIT INSECTICIDE
QUICK DEATH-with knock-down chemicals
LONG LASTING ACTION with 5% D.D.T.
Flies, Mosquitoes, Moths, Bedbugs, Cockroaches, Ants, Fleas and many other household insects.
Stockade Drug Company Ltd. • Toronto, Ont.
Distributors to Drugs (Canada) Ltd.
AT HARDWARE, GROCERY AND DRUG COUNTERS

Score Gives England Some Hope

NOTTINGHAM, England, July 24 (Reuters)—England's batsmen did themselves out of a deep hole in today's play for the fourth cricket test against the West Indies, only to fall down again before stumps were drawn.

Set to make 294 second innings runs to avoid an innings defeat, England scored 312 runs before the first wicket fell. Of these 87 had been hit by Cyril Washbrook and Reg Simpson in Saturday's play.

From 312 for one the visitors moved to 230 for two, and John Dewes and Gilbert Parkhouse came to stay after a partnership of 106 runs. But when Parkhouse was out, Norman Yardley, the captain, and Rookie Doug Insole followed swiftly, leaving England only 24 runs ahead with five wickets to fall.

The game ends tomorrow night. The scoreboard

England first innings 223
West Indies first innings 362
England second innings (overnight, 87 for no wicket)
J. Dewes, c. Gomez, b. Valentine 69
G. Parkhouse, b. Ramadhin 37
N. W. D. Yardley, b. Ramadhin 0
D. Tarrant, b. Ramadhin 1
D. Insole, not out 0
Extras 18
Total (for five wickets) 348

Golf--Here's How

by SAM SNEAD
Golf's Greatest Player-Teacher

Putts are tough. And don't I know it... Xhala...why you must practice. You have the roll of the grass to consider, complicated by uphill roll, texture of grass and green contour—hard and dry or soft and wet. Let's first consider 10ft uphill putt. The only departure from usual putting form for uphill putts is that in an up-hill you should grip the clubhead more firmly than for normal putts. This helps to get the ball up to the hole and, in case you miss, a foot beyond so that the hole has a chance. Average players are short on up-hill putts and too far over on downhill putts. Only practice will enable you to correct your judgment. With practice will come confidence and you must feel sure of yourself to putt accurately in putting, after you understand the correct form, you sin on your own. Nothing can help you.

(Copyright 1950, John F. Polo Co.)

Galileo is said to have first discovered sun spots in 1609.

Ted Horsey Downs Ron Birch To Take Singles Championship

Ted Horsey realized a three-year ambition Sunday when he captured the men's under 18 singles championship in the Vancouver Island junior lawn tennis tourney.

The young net star attained his fondest hopes when he downed Brentwood's Ron Birch, 6-2, 6-3, in the final at the Victoria Lawn Tennis Club. As the premier contender in the tourney, Horsey triumphed with his steadier play and calculated attack.

Horsey reached the finals for the singles title in 1948 and 1949 only to be defeated by Doug Hanley. This year Hanley moved into senior company.

Isabel Henley, another last year's runner-up, also proved successful. She beat Jacqueline Jorre in the girls' 6-2, 6-1, in the final for the girls' under 18 singles title.

TAKE DOUBLES TITLE

Birch and Horsey teamed together to capture the doubles crown. Down 1-4 in the second set, after having lost the first, 4-6, the winners were taken to match point by Mike Sa-

Mrs. A. A. Pass Bowling Victor

Mrs. A. A. Pass of the Burnside Lawn Bowling Club won the Champion of Champions Cup for defeating four women representatives from the other city clubs at the Victoria West greens yesterday.

The competition is between the champions from each of the lawn bowling clubs in Greater Victoria.

Mrs. Pass scored six points during the play while three of her opponents accumulated four points to tie for second place. They are Mrs. A. Findlay of Victoria West, Mrs. W. B. Webster of Lake Hill and Mrs. T. Bedden of Canadian Pacific. Mrs. Stanley of the Victoria Club was last with two points.

LEOPARD'S GLASS CAGES

BRISTOL, Eng. (CP)—Cages for leopards at Bristol Zoo are to have toughened glass instead of bars

Remember When . . .

Robert (Lefty) Grove, one of the greatest left-handed hurlers of all time, pitched Boston Red Sox to a 16-6 victory over Cleveland Indians, nine years ago today in one the select circle of 300-game winners. He has since retired from baseball.

O.C. Cricket

LONDON, July 24 (Reuters)—Close-of-play scores in today's first-class cricket matches:

At Leicester—Leicester 204 and 209 for three wkts. Kent 244.

At Folkestone—Kent defeated Leicester, by an innings and 31 runs. Leicester 119 and 242. Kent 394.

At Oval—Yorkshire defeated Surrey by seven wickets. Surrey 127 and 87. Yorkshire 146 and 78 for three wkts.

At Bristol—Gloucestershire defeated Worcestershire, 23 runs. Gloucestershire 177 and 242. Worcestershire 196 and 190.

At Nottingham—Worcestershire 207. Nottinghamshire 207 and 312 for two wkts.

At Cardiff—Glamorgan 78 and 111. Glamorgan 76 and 112 for two wkts.

At Leatherhead—Surrey 146 and 17 for two wkts. Middlesex 146.

At Chesterfield—Derby 107 and 206 for eight. Derbyshire 108.

Albions Score 85-64 Victory Over Oak Bay

Albions defeated Oak Bay, 85-64, in a Victoria and District Cricket Association match at Windsor Park Sunday.

Batting first, Albions got away to a good start as Jack Rhodes hit up 25 runs, but wickets started to fall quickly when Jack Sparks found the range with some deadly bowling. Sparks took eight wickets for 38 runs.

Although their first two batters were quickly caught out, the Bays appeared to have a good chance when Pickburn and Daniel demonstrated some success against Albion bowling. However, after Pickburn and Daniel had both been bowled by Cross, the Oak Bay attack at no time seriously threatened the Albion total. The last six batters managed to add only 36 runs as Cross and Stanley shared bowling honors.

Cross took five wickets for 12 runs and Stanley three for 14.

HOW! AT VICTORIA'S NEW PLANT
Shirts and Dry Cleaning
to suit the Ladies
SPOTLESS STORES

We Fix Em!
We're not boasting—BUT—you should have seen it when it CAME IN! Whatever happens that's our Slogan—"WE FIX 'EM"
Mooney's Auto Body Shop
627 VIEW STREET
E 4177

Buy with Confidence
SILVER FIZZ London DRY GIN
Come to scent, one of Canada's finest London Dry Gins at a popular price
SILVER FIZZ London DRY GIN
The advertisement is not published or displayed by the Liquor Control Board or by the Government of British Columbia.

ELIMINATE CORROSION WITH
CHRYCO POWER-LINE BATTERIES
FEATURING NEW CHRYCO SAFETY VALVE
Here's new! Famous, dependable Chrysler Battery plates have been improved in many ways. Including the Chrysler-Exide Safety Vent Valve. Prevents acid splashing, corrosion—and keeps battery filling. Your Chrysler Battery can be installed in moment by your Chrysler-Plymouth-Fargo or Dodge-Dodson dealer.
CHRYSLER CORPORATION OF CANADA LIMITED
PARTS DIVISION WINDSOR ONTARIO

More Than 100 Weighed In

Petch's 27¾-Pound Fish Solarium Derby Winner

Perfect weather marked the annual Solarium Salmon Derby of the Victoria-Saanich Inlet Anglers Association on Sunday, as George Petch placed a 27¾-pound spring salmon on the Sandringham Boathouse scales to garner first prize in the big event.

Although many of the approximately 400 anglers came in with fishes—also than a grateful case of sunburn, more than 100 fish were weighed in—twenty-pounders were not in evidence. Most of the salmon were taken in the morning hours, with the waters in the vicinity of Cole Bay and Mill Bay producing the most fish, including the prize winner.

HEAVIER AVERAGE

However, salmon caught at the Cowichan end of the Inlet were heavier on the average, and included the second, third and fourth place catches. Bill Barnes copped second place with a 26-pound 14 ounce spring and Conrad Walling took third with his 24¼-pounder.

Sixteen-year-old Marlyn West was special award with her nine-pound, ten-ounce fish, the heaviest weighed in by female anglers. Brentwood's 13-year-old John Lien headed the junior fishermen with a nine-pound six-ounce salmon.

CONSOLATION PRIZES

Vera Mathewson won first prize in the consolation draw with E. Jackson second. Mrs. P. Webb was third and Roy Shields, fourth.

Other fishing prize winners and the weights of their salmon follow: Russell Ross, 23 pounds 8 ounces; Hugh Tumilty, 20¼ pounds; Harold Hargrave, 20¼ pounds; Gordon Dobie, 18 pounds; George Robertson, 18 pounds 8 ounces; Gordon Lamont, 18 pounds 2 ounces; Ed Duffin, 18 pounds 2 ounces; Harvey Plaxton, 18 pounds 2 ounces; Joe Velleux, 18 pounds; E. Linskill, 12 pounds 14 ounces.

Foursome Play To Start Today

A mixed two-ball foursome competition for possessors of the Hibben-Bride Trophy commences today at the Uplands Golf Club. First-round matches are to be completed by July 30.

One round of the contest is to be completed each week with players to arrange their own starting times.

This week's draw follows:

G. K. Yeo and D. Parsons vs J. Bayne and F. Mitchell.
L. J. Hanson and J. Pressmore vs L. Rose and A. Grainger.
A. Ross and H. Bone vs H. Brown and R. Brownlee.
A. Drage and H. Hoe vs A. Pitcairn and A. Pitcairn.
R. Fox and H. Dwerrel vs C. Jordan and A. Blewitt.
J. Ross and A. B. Drage vs J. Drage and S. Blackie.
W. Lucky and R. Ferris vs C. J. Ranger and J. Ranger.
H. Bone and F. Stephens vs R. Chest and J. Batts.

SERVING VICTORIA 88 YEARS
W. J. WILSON
For men's or women's clothing—no true value without quality.

STEEL TANKS
Of all Kinds.. from Design to Erection.
WESTERN BRIDGE & STEEL FABRICATING LTD.
VANCOUVER, B.C.

THE SHAVE OF A LIFETIME
...in just 4 minutes
COMPLETELY NEW COLGATE BRUSHLESS SHAVING CREAM WITH COOLING MENTHOL

OWN A BEAUTIFUL METEOR CUSTOM SEDAN
FOR ONLY $875.00 MORE THAN THE CHEAPEST 6IB 2 CAR
Blackwell MOTORS
FOR PANORA
B 7121

Enjoy the full flavour of Sun-ripened CALIFORNIA ORANGES
Drink MISSION ORANGE
Naturally Good!
MISSION BEVERAGES
AT YOUR DEALER'S

WASH FACE
Before shaving wash face thoroughly with soap and water. Leave face wet.
SPREAD ON
Colgate's generously spread over face. Massage into whiskers—works in easily. With tough whiskers.
SHAVE OFF
Colgate's stays moist and lathers. Razor glides over surface without soap or puff.
JUST 4 MINUTES
COLGATE BRUSHLESS Gives Quicker Cooler Shaves
No Fuss — No Bother Rinses off Quickly
COLGATE BRUSHLESS SHAVING CREAM

Take music with you wherever you go WITH AN Emerson SUPER Portable
Emerson Model No. 848 Self-powered. Fits easily into pocket—carrying bag. Automatically turns "on" or "off" when cover is opened or closed. Every plastic cabinet. Less terminal $39.95
With an Emerson Super Portable, the entertainment world is at your call, no matter where you happen to be. Emerson Portables have everything . . . style, tone, performance and value. A choice of models, one . . . each one a beauty, designed to give full listening pleasure. You'll be proud to own an Emerson.
Emerson Model No. 615 Plays on batteries or plugs in on AC or DC. Beautiful plastic cabinet with gold grille. Lifetime "Tru-sonic" gives extra sensitivity and volume. Less terminal $49.95
Emerson - Canada's greatest value in Portable Radios.
Emerson 3-way Model No. 846 Plays on batteries or plugs in on AC or DC. Beautiful plastic cabinet with gold grille. Lifetime "Tru-sonic" gives extra sensitivity and volume. Less terminal $39.95
Distributed by THE CANADIAN FAIRBANKS-MORSE COMPANY LIMITED
LOCAL DEALERS
MACDONALD'S LTD. 712 Yates St. E 1171
FLETCHER'S 4 Floors—1130 Douglas St.
MEADWELL'S RADIO & ELECTRIC 2631 Douglas St. E 9134
KENT'S 742 Fort St. E 7164
WILLCOX LTD. 1734 Douglas St. Opposite "The Bay" E 6612

Colonist Want Ads for Results
Open 8 A.M. to 8 P.M.

COLONIST CLASSIFIED WANT ADS

Call Empire 4111 for
Colonist Classified

The Daily Colonist

CLASSIFIED RATES

13c per line per day, 63c per line per three days, 60c per line for six days, $1.82 per line for one month (30 days). Above rates apply to consecutive insertions only. Sunday single insertion 15c per line. Contract rates on application. Minimum advertisement two lines.

Births $1.00 per insertion

Deaths, Funeral Notices not exceeding 16 lines, $1.00 first insertion and $1.00 subsequent insertions. Each additional line 13c daily.

Marriages, In Memoriam Notices, Cards of Thanks not exceeding 14 lines, $1.50 per insertion. Each additional line 13c daily.

Any claim for rebate on account of error or omission must be made within 30 days from the date of the same, otherwise claim will not be allowed.

The Colonist will not be responsible for more than one incorrect insertion of any advertisement ordered for more than one issue.

When answering Help Wanted advertisements do not enclose original references.

1 BIRTHS

HARVEY—At St. Joseph's Hospital, on July 24, 1950, to Mr. and Mrs. Henry Harvey, 1621 Quadra Street, a daughter, Gail Elizabeth, 7 lbs. 3 ozs.

LEAHY—To Mr. and Mrs. Patrick Leahy, 6430 Saanich Road, on July 24, 1950, at St. Joseph's Hospital, a daughter, 7 lbs. 8 ozs.

PETERSON—At Royal Inland Hospital, Kamloops, B.C., June 30, to Mr. and Mrs. Harold Peterson (nee Rayl Geraffi), R.R. 1, Heffley Creek, a daughter.

WESTINGHOUSE—Born on July 24, 1950, at the Royal Jubilee Hospital, to Mr. and Mrs. Aubrey Westinghouse, 2300 Happy Road, a son.

2 MARRIAGES

LINDAL-McAVOY — The marriage of Gertrude May, daughter of ... McAvoy, 2400 Vancouver Street, and ... Bruce ... Lindal ... Victoria, ... place at ... English Lutheran ... July 24, 1950, at 8 p.m.

WYNDHAM-MOSS—On Friday, June 30, ... Anglican Church, Vancouver, B.C., ... daughter of Mr. and Mrs. ... Victoria, ... Wyndham, youngest son of ... Wyndham, of Nanaimo.

3 DEATHS

[illegible]

4 CARD OF THANKS

[illegible]

5 IN MEMORIAM

[illegible]

6 FUNERAL DIRECTORS

Quiet Dignity at Moderate Cost
CHAPLIN'S FUNERAL CHAPEL
Formerly Curry's
Phone G 5512
Opposite Christ Church Cathedral

SANDS MORTUARY LTD.
"THE MEMORIAL CHAPEL OF CHIMES"
Distinctive Service at Reasonable Charges
The Sands Family and Associates
QUADRA AT NORTH PARK
Day or Night Service — E 7511

6 FUNERAL DIRECTORS

THOMSON FUNERAL HOME
Est. 1911 Formerly of Winnipeg
Geo. P. Thomson - J. L. Irving
Geo. A. Thomson
PERSONALIZED SERVICE
1625 Quadra Street Phone G 2612

McCALL BROS.
"The Floral Funeral Chapel"
David M. McCall James M. McCall
Graham E. McCall Terry A. McCall
and Associates
1400 Vancouver Street Phone G 2012

HAYWARD'S
B.C. FUNERAL CO. LTD.
(Established 1867)
734 BROUGHTON ST. E 3614

7 FLOWERS

ALL FLORAL DESIGNS — COOPER'S Florists, 312 Gorge Road West. Phone R 6322. Cut and grown fresh flowers every day. We deliver.

ANY FLORAL DESIGNS at lower prices. N. H. Poland, 1318 Douglas. G 0315

BROWN'S VICTORIA NURSERIES—G 0613. Flowers fresh daily from our own greenhouses. We telegraph flowers. 618 View.

CALL B 3311 DAY OR NIGHT, FOR lovely floral designs.
SWEETHEART FLORISTS

Creators of Distinctive Floral Designs
THE ISLAND FLORIST
736A Yates Street E 0763

THE POSY SHOP
KEN ROBINSON — FLORIST
PHONE G 5423 PEMBERTON BLDG.

8 MONUMENTAL WORKS

VICTORIA MONUMENT CO., 3001 Douglas Street. B 2630. Monuments and tablets of distinction.

STEWART MONUMENTAL WORKS LTD., 1401 May Street—G 3452—Established 1886. Curbings, Tablets, Markers and Monuments. Made to Your Own Personal Designs.

10 COMING EVENTS

A BARREL OF FUN
AN OLD-TIME DANCE EVERY SATURDAY. Crystal Garden Lower Ballroom, 9-12. Homesteaders Orchestra. Refreshments, 9.30. Prizes. All welcome. 50c.

ALL-SOOKE DAY DANCE WEDNESDAY, July 26. Sooke Community Hall ...

Complete Radio Programs for Tuesday

Information on radio programs is supplied by the individual stations. The Colonist prints programs, corrections and changes as submitted and does not assume responsibility for inaccurate listings.

Time	CJVI—900 kc.	CBRA—1240 kc.	CBR—1130 kc.	KIRO—710 kc.	KOMO—1000 kc.	KJR—950 kc.	KVI—570 kc.	CJOR—600 kc.	CKWX—980 kc.
8 00	News	News and Sports	News, Bill Good	Swap and Shop	News	Breakfast Club	Cecil Broad	News	News and Maseria
8 15	Music of the Waltz	Dave Hill Show	Breakfast Club	News	News	Breakfast Club	News	Musical Charms	Bob's Inn
8 30	Music of the Waltz	Dave Hill Show	Breakfast Club	Grand Slam	Jack Berch	Breakfast Club	Haven of Rest	Billy Browne	Bob's Inn
8 45	Music of the Waltz	Roving Reporter	Morning Musicale	Rosemary	News	Breakfast Club	Haven of Rest	Billy Browne	News, Bob's Inn
9 00	News	News, Dave Hill Show	CBC News	Wendy Warren	Voice of Fisher	News	Ladies Radio Journal	Billy Browne	News, Pick the Hits
9 15	Organ Interlude	Dave Hill Show	Aunt Lucy	Aunt Jenny	Katherine Wise	Ann Sterling	Garden Guide	Billy Browne	Pick the Hits
9 30	Church in Wildwood	Housewife Holiday	Laura	Helen Trent	Ruth and Dick	Variety Time	Tell Your Neighbor	Top Tunes	Songs of Our Time
9 45	Paula Stone	Housewife Holiday	Famous Voices	Our Gal Sunday	Ruth and Dick	Variety Time	Gabriel Heatter	Wendell Hall	Modern Kitchen
10 00	Six-for-One	News and Hill Show	Morning Visit	Big Sister	Your Family Show	Ladies Be Seated	Glenn Hardy	Doe Time	News
10 15	Six-for-One	Dave Hill Show	Musical Memos	Ma Perkins	Your Family Sing	Ladies Be Seated	Tele-Test	Peg Time	Bob White
10 30	News	Dave Hill Show	Musical Memos	Dr. Malone	Garden Guide	My True Story	Allen Roth	Town Crier	Bob White
10 45	Thelma Jull	Dave Hill Show	Waltz Invitation	Guiding Light	Buddy Weed	Betty Crocker	Allen Roth	News	Bob White
11 00	Barry and Betty	News, Lucky Listening	A Man and His Music	Mrs. Burton	Double or Nothing	Betty Crocker	Ladies Fair	Backstage Wife	News and Hits
11 15	A World of Music	Lucky Listening	A Man, His Music	Perry Mason	Double or Nothing	Victor Lindlahr	Ladies Fair	Young Widder Brown	Today's Hits
11 30	Wendell Hall	Lucky Listening	A Man, His Music	Nora Drake	Live a Millionaire	Baukhage Talking	Queen for a Day	Ma Perkins	Eddy Howard
11 45	Novatime Trio	Lucky Listening	A Man His Music	Brighter Day	Live a Millionaire	Garden Time	Queen for a Day	Guiding Light	Eddy Howard
12 00	Piccadilly Parade	News, Bing Crosby	A Man, His Music	News	Life Can Be Beautiful	News	News	News, Racing	News
12 15	Piccadilly Parade	Bing Crosby Show	News, Showcase	Cecil Solly	News	Sheelah Carter	Cedric Foster	Kiddies Karnival	Ken Hughes Show
12 30	News	News, Bing Crosby	B.C. Farm Broadcast	Van De Kamp	Pepper Young	Farm News	Harmony Hoedown	Kiddies Karnival	News, Ken Hughes
12 45	Memory Time	Bing Crosby Show	B.C. Farm Broadcast	Maury's Turntable	Right to Happiness	Dick Haymes	Harmony Hoedown	News and Music	Ken Hughes Show
1 00	Memory Time	News, Ed Farey Show	The Concert Hour	Personality Time	Backstage Wife	Music in the Air	Game of the Day	Cascade Voices	News
1 15	Club Diary	Ed Farey Show	The Concert Hour	Hilltop House	Stella Dallas	Music in the Air	Game of the Day	Famous Voices	Day Dreaming
1 30	Six for One	Ed Farey Show	Concert Hour	Housewives Prot.	Lorenzo Jones	Ann Sterling	Game of the Day	Take It Easy	Will Reeder
1 45	Six for One	Ed Farey Show	The Concert Hour	Housewives Prot.	Widder Brown	Ann Sterling	Game of the Day	Take It Easy	Dr. Malone
2 00	Homemakers Har.	News, Lost and Found	The Concert Hour	Housewives Inc.	When a Girl Marries	Surprise Package	Game of the Day	Take It Easy	Red, White and Blue
2 15	Music Lovers' Corner	Ed Farey Show	CBR Presents	Housewives Inc.	Portia Faces Life	Surprise Package	Game of the Day	Take It Easy	Red, White and Blue
2 30	Music Lovers' Corner	Ed Farey Show	Musical Program	Nona from Nowhere	Just Plain Bill	Bride and Groom	Game of the Day	Take It Easy	Songs of Memory
2 45	Music Lovers' Corner	Ed Farey Show	Musical Story	Arthur Godfrey	Front-Page Farrell	Hannibal Cobb	Game of the Day	Take It Easy	Club Calendar
3 00	Music Lovers' Corner	News, Swap and Shop	Brave Voyage	Arthur Godfrey	Welcome Traveler	Chance of a Lifetime	Game of the Day	News	News, Serenade
3 15	Music Lovers' Corner	Shop and Swap	Bernie Braden	Arthur Godfrey	Welcome Traveler	Chance of a Lifetime	Game of the Day	Music	Summer Serenade
3 30	Music Lovers' Corner	Club 1240	International Comm.	Arthur Godfrey	Aunt Mary	Ann's Notes	Sagebrush Serenade	Perry Mason	Off the Record
3 45	Music Lovers' Corner	Club 1240	Divertimento	Arthur Godfrey	We Love and Learn	Ted Malone	Sagebrush Serenade	Big Sister	Off the Record
4 00	Tea Time	News, Vacation Time	Meet Ozzie	Curt Massey	Woman's Secret	KJR Presents	Fulton Lewis	Summer Serenade	News
4 15	Tea Time	Vacation Time	June Troubadors	Strike It Rich	Road of Life	KJR Presents	Frank Hemingway	Summer Serenade	Off the Record
4 30	Here's the Latest	Kiddie Rapers	Prairie Folk	Strike It Rich	Linda's First Love	Women's Page	Behind the Story	Summer Serenade	Off the Record
4 45	Here's the Latest	Kiddie Rapers	Western Dive	Clifford and Clark	Dr. Paul	KJR Presents	Sam Hayes	Summer Serenade	Off the Record
5 00	Six for One	News and Roundup	George Cow and	Edward R. Murrow	Note by Note	Fun House	Record Adventures	Easy Listening	B Bar B Riders
5 15	Six for One	Musical Roundup	His Orchestra	Clifford and Clark	News	Green Hornet	Record Adventures	Racing Highlights	B Bar B Riders
5 30	Bing Crosby	Musical Roundup	Don't Groan	Chet Huntley	Starlight Theatre	Sky King	Bobby Benson	Easy Listening	Superman
5 45	News	Musical Roundup	Lyrical Lady, News	News	Starlight Theatre	Sky King	Bobby Benson	Easy Listening	Barry Wood
6 00	Do You Remember	News, Scrapbook	String Stylings	Romance	Penny Singleton	News	Gabriel Heatter	Easy Listening	News and Music
6 15	Do You Remember	Tippy's Scrapbook	String Stylings	Romance	Penny Singleton	Edwin C. Hill	Newsreel	Easy Listening	Bob White Show
6 30	Do You Remember	Tippy's Scrapbook	Chorus Visitor	Candid Microphone	Charles Boyer	It's Your Business	Answer Man	Easy Listening	Bob White Show
6 45	Do You Remember	Tippy's Scrapbook	Chorus Visitor	Candid Microphone	Charles Boyer	Robert H. Nashan	Sam Hayes, News	State Express	Bob White Show
7 00	Newsreel	News and Jan Arnold	CNC News	Speaking of Radio	Big Town	Countryopy	Mysterious Traveler	Artie Shaw Orch.	News
7 15	Do You Remember	Jan Arnold	CBC Roundup	Music in the Air	Big Town	Countryopy	Mysterious Traveler	Artie Shaw Orch.	Dick Haymes
7 30	House in the Country	Behind the Footlights	Leicester Square	Music in the Air	A Life in	Dr. Kildare	Bobby Benson	The Story Reader	Peggy Lee
7 45	House in the Country	Behind Footlights	Leicester Square	Music in the Air	Your Hands	Dr. Kildare	Bobby Benson	The Movie Scene	Peggy Lee
8 00	Local News	News and Visitors	Science Reporter	We're Tonight	One Man's Family	Mr. President	Monte Cristo	News	News
8 15	Paula Stone	Welcome Visitors	Nation's Business	Clooney and Bennett	News	Mr. President	Monte Cristo	Racing Highlights	Cecil Solly
8 30	Dear Children	Movie Town Theatre	Mystery Theatre	Satan's Waitin'	Who Said That	Gentlemen of Press	Dear Children	Radio Theatre	Paul Weston Orch.
8 45	Name of Justice	Movie Town Theatre	Mystery Theatre	Satan's Waitin'	Who Said That	Gentlemen of Press	Name of Justice	Radio Theatre	Paul Weston Orch.
9 00	Music	News and Baseball	Time, Space and	Mystery Theatre	Interlude	America's Town	Muzak Show	Music	Frankie Carle
9 15	Music	W.I.L. Baseball	Enduring Themes	Mystery Theatre	Interlude	America's Town	Muzak Show	Music	Frankie Carle
9 30	Boston Blackie	W.I.L. Baseball	Jake and the Kid	Garry Moore	The Stars Sing	News	Official Detective	Today's Hits	Mr. Fraiber
9 45	Boston Blackie	W.I.L. Baseball	Jake and the Kid	Garry Moore	Harmonaires	Erwin D. Canham	Official Detective	Bing Sings	Mr. Fraiber
10 00	Six-for-One	News and Baseball	News	Five Star Final	Sam Hayes	News	I Love a Mystery	News	News
10 15	Six-for-One	W.I.L. Baseball	Miscellany	Swap 'n Shop	News	Sports Report	Frank Edwards	Racing Highlights	Dream Weaver
10 30	British Concert Hall	Spinner Sanctum	Pacific Pianoforte	Swap 'n Shop	Orchestra	Arme Hop With	Olympic Today	Racing Highlights	Close of Day
10 45	British Concert Hall	Spinner Sanctum	Pacific Pianoforte	Swap 'n Shop	Orchestra	Len Beardsley	Chuckwagon Jamb.	Vic Waters Show	Chapel Chimes
11 00	British Concert Hall	News and Sanctum	This Is My Song	Lancaster Racing	News	Arme Hop With	Chuckwagon Jamb.	Who What What	News, Doghouse
11 15	British Concert Hall	Spinner Sanctum	This Is My Song	Organ Melodies	Orchestra	Len Beardsley	Chuckwagon Jamb.	Vic Waters Show	Bill Ward's Doghouse
11 30	Dr. Kildare	Spinner Sanctum	St. Francis Hotel	Easy Listening	Orchestra	Len Beardsley	Chuckwagon Jamb.	Vic Waters Show	Bill Ward's Doghouse
11 45	Dr. Kildare	Spinner Sanctum	Orchestra, News	News	News	Len Beardsley	Chuckwagon Jamb.	Vic Waters Show	Bill Ward's Doghouse

Television for Tuesday

STATION KING-TV SEATTLE

5 00	Howdy Doody	7 00	Toni Tele Time
5 30	Time for Beany, Birthday Party	8 00	The Lone Ranger
6 00	Test Pattern	8 30	Sports Special
6 15	King's Queen with Bert Benson	8 45	To Be Announced
6 45	Roberta Quinlan Show	9 00	Treasury Digest
7 00	Kukla, Fran and Ollie	9 15	Music Amsterdam

13 WANTED—MALE HELP

WANTED — FIRST-CLASS AUTO MECHANIC. Apply shop foreman, J. M. Wood Motors, 1061 Yates St.

WANTED — CAPABLE AND EXPERIENCED ... Apply stating qualifications and age. Box 1434, Colonist.

WANTED — HELPER ON CHAIN SAW. R 6238.

YOUNG MAN BETWEEN 18 AND 30 FOR permanent employment in newspaper office. Chances of advancement good. Apply in own hand writing to Box 681, Colonist.

WE HAVE AN IMMEDIATE VACANCY FOR A DRIVER SALESMAN ... Apply ... Wednesday and Thursday, July 26-27.

NEW METHOD LAUNDRY
967 NORTH PARK ST.

14 WANTED—FEMALE HELP

WANTED — THREE SALESWOMEN TO travel Province. Good commission. References preferred. B 7216.

WANTED—EXPERIENCED SILK PRESSER. G 0932.

WANTED — TWO PART-TIME WAITRESSES. Night work. Phone G 0304.

15 TEACHERS WANTED

WANTED IMMEDIATELY

100 Women or Girls 16 or over for loganberry picking in Keating and Gordon Head districts.

APPLY
FARM LABOUR SERVICE
944 BROUGHTON STREET

17 SITUATIONS WANTED—MALE

CARPENTRY, REPAIRS, ALTERATIONS, gutters, ... small ... Miles Anwyll. E 7378.

TOPPING, FELLING, BUCKING, TWO-man chain saw. G. W. Pelliser, Colquitz ...

A BETTER JOB — E 8191
YOUR TANK PUMPED OUT WITH OUR SPECIAL EQUIPMENT AND CONTENTS HAULED AWAY
Phone for Information and Appointment. Prompt Service.
SAANICH SANITARY & SEPTIC TANK SERVICE

GUTTERS - DRAIN PIPES
COMPLETE SERVICE
WE DO NOT CANVASS
INDUSTRIAL ROOFING CO
E 3660

A GOOD CEMENT JOB AT REASONABLE PRICES

ROI SMITH
1030 DUNSMUIR STREET

17A PAINTERS AND DECORATORS

IS YOUR HOUSE FULLY AUTOMATIC?

ANDREW SLATER
Plumbing and Heating
964 JOHNSON STREET PHONE G 7636

PITT & HOLT
PLUMBING AND HEATING
601 ESQUIMALT ROAD PHONE R 7612

BIRTWISTLE & GREENWOOD
Plumbing and Heating
FOR PROMPT, RELIABLE SERVICE
G 0011 OR E 3473

A COMPLETE DECORATIVE SERVICE
BRUSH SPRAY
PAPERHANGING
TEXTURE WORK
STEAM CLEANING, AND SAPWAY SCAFFOLDING FOR RENT
Free Estimates Given. Terms If Desired.
FRANK CLARKSON
Painting Contractor
632 Pandora Avenue Phone G 7536

$10 UP. ROOMS PAPERED. FREE ESTIMATES. D. Emslie. R 2837.

GIVE YOUR HOME THAT PICTURE-BOOK LOOK

MOWAT-GRANT LTD.
Paint and Painters' Supplies
840 FORT STREET PHONE G 1616
Parking Is No Problem Here

17C CARPENTERS AND CONTRACTORS

PLAN-A-HOME CO.
DESIGNING AND DRAFTING

17D PLUMBING AND HEATING

17E GARDENING

A Complete Tree Service
SCIENTIFIC PRUNING AND SPRAYING
DANGEROUS TREES REMOVED, CUT UP
LAWNS RE-SEEDED
Charles A. Cowie
B 1676 EVENINGS B 2065

18 SITUATIONS WANTED FEMALE

SPIC AND SPAN

20 NURSING AND CONVALESCENT HOMES

UNDER THE CARE OF THE SISTERS OF ST. MARY'S PRIORY

ST. GREGORY-BY-THE-SEA
ST. MARY'S HOME
THE PRIORY GUEST HOUSE

21 PERSONAL

21A BUSINESS PERSONALS

A STUDIO MODEL NEW PATTERN AND tailor school from Academie de Mode de Paris. Teacher, L. Fitzpatrick, 675 Cormorant St. E 8118.

A NEW INVENTION! ... The Modern Pharmacy, 1277 Douglas Street.

A SOLID OAK SHOWCASE ...

A COOKIE SPECIAL — QUALITY COOKIES, 3 doz. for 25c. Lonsdale's Bakery, 1606 Hillside.

AT THE NU-BONE CORSET SALON, 735 View Street ...

A COMPLETE RANGE OF WORKING clothes at lowest prices. Imperial Clothiers, 1117 Government Street.

A MUSICAL TEAPOT FROM ENGLAND, $10.50 on display at The English Sweet Shop, 736 Yates.

AMAZING RESULTS IN WASHING ...

BEAUTIFUL 1950 FUR SHORTY ...

BELTS AND TRUSSES CAREFULLY fitted in our private ... MODERN PHARMACY, Douglas and Johnson Streets.

BRITISH KNITWEAR — SAVE MONEY ...

KEEP YOUR NEW CAR NEW LONGER

SEE DAVIS MOTORS ABOUT UNDERSEAL TREATMENT

Your PONTIAC, BUICK, VAUXHALL, G.M.C. TRUCK Dealer

DAVIS MOTORS LTD.
D 8134 800 FORT STREET G 8134

SOMETHING DIFFERENT ...
STAFFORDSHIRE FAN

Sole Agents for Victoria
SYDNEY REYNOLDS LTD
"The Quality People"
801 GOVERNMENT STREET
Opposite Empress Hotel

WHAT IS SACA-PELO?

BIRKS
706 YATES ST. at Douglas G 4141

21B HAIRDRESSERS AND BEAUTY SPECIALISTS

31B HAIRDRESSERS AND BEAUTY SPECIALISTS

GET YOUR HAIR IN A HOLIDAY MOOD. Salon Gift Certificates make good hair model for lovely Annie Brent Hairdressing specialists. Above Woolworths. Phone 2 5122.

MR. WAYMAN OF LONDON, NOW AT Mrs. Ross' Beauty Salon, 1101 Douglas (formerly Douglas Beauty Salon). 510 Fort St. 3 5

NEW PERMANENTS — FINE HAIR A specialty. Complete Permanent $5.00. Shampoo Complete Permanent $3.00. Mrs. Strathcona's Beauty Salon, 1104 Douglas. 3 5 2 5 2 5 Prospect Lake and Vic

TRU-ART BEAUTY SALON — PERMANENTS a specialty. Two cute girls. Mary Olson. 1586 Fort Street. B 6294

MARION BANKLER Hairdresser 1848 Oak Bay Avenue Phone G 9766

33 EDUCATIONAL

BE PREPARED — BUSINESS, SECRETARIAL, civil service course. Day and night classes. Registration Saturday.

SUPPLEMENTARY EDUCATIONAL ACADEMY LATE FRENCH MATRIC classes. Also Grade 10 Commercial Subjects. Phone B 6822.

PERSONALIZED TEACHING OFFERS pupils remedial instruction in all subjects, preparation or more advanced instruction. 1112 Fleming. Mr. Taylor. Phone G 2135.

ROYAL BUSINESS COLLEGE. 1409 Broad Street. G 5616. Modern Methods.

TEACHERS WITH HIGHLY SUCCESSFUL in supervision results have vacancies for a limited number of pupils. Private instruction. Phone G 2135.

34 MUSIC

34A PIANO

SEE NICHOLLS FOR POPULAR PIANO Due Pianos. Modern and Tuners Bastion Tuner Street.

35 DANCING

A CADDY DANCING, FENCING—Ballroom Tuesday, Friday. Intermediate Saturday Morning. Phone B 3461. 1010 Douglas.

36 DRESSMAKING

CLOTHES — TAILORING OR HAND EMBROIDERY. Phone 3 5 2 5 Prior 2 5 2 5 BEW. YOU BARK? B 3924

SATISFACTORY SERVICE MRS. McDONALD. B 5 2 5

TUNE-UP DRESSMAKING AND ALTERATIONS. Dressmaking, Embroidery, Hemstitching, Dressmaking, Embroidery, Hemstitching, Pleating, Prompt service. Reasonable. Phone 3 5 2 5 Prior 2 5 2 5 Hillside and Douglas. Mrs. Bonnie. B 7 Bonnie Apartments 1101 Fort St.

39 LOST AND FOUND

LOST — ABOUT 4 MONTHS AGO AND [illegible] Reward. Phone G 2 5 2 5 Prior 2 5 2 5 Hillside and Douglas. Mrs. Bonnie. B 7 Bonnie Apartments 1101 Fort St.

LOST — BLACK WALLET, BETWEEN Fort and Yates, Saturday. Reward. Phone G 2 5 2 5 Prior 2 5 2 5 Hillside and Douglas. Mrs. Bonnie. B 7 Bonnie Apartments 1101 Fort St.

LOST — SATURDAY AFTERNOON, THE 22nd, between Fairchild or Hillside and Douglas, Ladies Gold Watch. Reward. Phone B

40 FOR SALE—MISCELLANEOUS

ONE HEAVY DUTY ¼-HORSE POWER electric drill, almost new, belt and ... B 4048

I.T.U. 18 CAT. ... ANGLE blade and winch. Box 5067 Colonist.

NEW TOOLS

Porter-Cable's new 6¼" Electric Hand Saw. Adjusts for depth of cut and angle cuts just like the regular Speedmatics. Regular Porter-Cable quality at only $85.00

Black & Decker 6" Electric Hand Saws, a handy saw at only $60.50

Craftsmaster 8" Tilting Arbor Table Saws complete with extension tables $72.50

Beaver 8" Tilting Arbor Table Saws $84.00

Wheatley 10" Tilting Arbor Table Saws. A real heavy duty saw at only $165.00

¼-H.P. Motors from $00.85

Mall Electric Chain Saws from $146.00

Roy E. Roberts - Machinery
8407 GOVERNMENT ST O 4818

40D FARM IMPLEMENTS

FARMERS

THE NEW DEARBORN SIDE-DELIVERY RAKES ARE NOW IN STOCK.

AND

HERE'S A BUY — New Dearborn spring-shank cultivators, suitable for row-crop work. May be attached to Ford tractor in 60 seconds **$175**

NATIONAL MOTORS LTD.
TRACTOR DIVISION
819 YATES STREET O 6177

McCORMIC-DEERING MANURE SPREADERS

Models 100T and 200T. Easy Loading. Rubber Tires. High-Speed Beaters. Available Now — Don't Wait.

FARWEST MOTORS LTD.
YATES at VANCOUVER STS O 6174

40F ANTIQUES

DE ROUL — IMPORTER ANTIQUES bought and sold. Wedgwood Jasper ware wanted. 854 Fort O 7618

SOLID GOLD ENAMEL BRACELET, OLD COINS, for sale. Private party. E 7071

RAWHIDE TRAVELING CASE, $35; BARGAIN wardrobe trunk, $35. Equal ... lady's bicycle with carrier, good condition, $30. 908 Yates. G 3387.

SNAP! EASTMAN EKTRA ... A MINIature camera taking 35 mm film, coupled range finder, 1:3.5 lens, shutter speeds to 1/1000. New condition. Ideal for color photos. New price $100 without case. Will sacrifice at $85 complete with carrying case. Phone E 7983.

SAFE, MEDIUM SIZE, USED; ADDING machine, small capacity, used, good condition, $00. J. R. PIPES BUSINESS SYSTEMS, 843 Yates. E 0021

SALE—RADIOS, TABLES, CHINA—ONE week only. $1 off every $5 purchase. Drop down and see our stock. 814 Humboldt St.

SALE OF PICTURES, SOME SMALL SIZE oil paintings included, everything in rugs and furniture for sale. B 1782

SUNSHINE RANGETTE, PLUG IN, large cooking surface and oven, utility drawer, as new. $00. E 5201

SUNBEAM MIXMASTER, COMPLETE, like new, $12.50. R 4717.

USED PAINTING EQUIPMENT — 1 6' Dutch ladder, 4 4" paint, 1 6½", 1 2", 1 18", 1 12" paperhanging brush; 2" 1 1½" 1 12" paperhanging brush, wheel, 1 paper knife, 1 pair 12" scissors. Price $78. Seen at 1046½ Linden, after 5 p.m. G 3142.

WASH THE EASY WAY WITH AN EASY Vacuum cup washing machine. Priced from $126.50.

FLETCHER BROS.
1130 Douglas St. G 7148

WHITE SEWING MACHINE, IN EXcellent condition, only $38. A. E. Taylor & Co., 818 Fort Street.

WHITE ENAMEL ICEBOX, LARGE BUT economical, $38. Apply 4038 Carey Road.

WALNUTS FOR PICKLING, LARGE, unshelled; 15c per pound. Alb 86X.

WHITE-ENAMEL MONARCH ICE REfrigerator in good condition. E 3610.

"YOUR CREDIT IS BETTER THAN Ever at Humber's"

$10 ALLOWANCE FOR YOUR KITCHEN table and chairs (in any condition) as part down payment on any new chrome suite at HUMBER'S WAREHOUSE. Choose from the biggest selection we've ever shown ... a whole floor full ... beauties.

10-FOOT LIGHT ROWBOAT; 3½ H.P. outboard motor, fish rod and reel, small dining table, 4 chairs, clothes hamper and other miscellaneous articles. 830 Gorge Road W.

140 GALLON WATER TANK WITH cover, one 3-burner gas plate, one gas stove, one water jacket heater, one chesterfield. Can be seen at 682 Superior Street.

PRINTING SPECIALISTS

PRINTING
LITHOGRAPHING
BOOKBINDING

THE COLONIST
COMMERCIAL PRINTING DEPARTMENTS
878 VIEW STREET, VICTORIA, B.C.

BUY FOR LESS

WALLY GRAY'S
Bargain Warehouse

"USED FURNITURE FOR LESS"

Mc & Mc

THE NEW BEATTY WASHER
STANDARD MODEL $129.50

McLENNAN, McFEELY & PRIOR LIMITED
1400 GOVERNMENT ST. PHONE G 1111

SALE — SALE — SALE

MASSON SALES

WASHING MACHINES
NEW AND REBUILT
$20 to $250

MODERN APPLIANCES

"PRO-MADE"
GOLF CLUBS — LADIES' AND GENT'S
GEO. COLE'S SPORT SHOP

41A WANTED—MISCELLANEOUS

43 POULTRY AND LIVESTOCK

EGG PRICES ARE GOING UP! !

43B HORSES

43C CATTLE

43F DOGS

43R PIGS

44 CAGE BIRDS AND ACCESSORIES

44B MISCELLANEOUS

45 HOTELS

47 ROOM AND BOARD

48 ROOM AND BOARD WANTED

49 ROOMS TO RENT

"What a silly thing to break up over . . . just because they don't love each other anymore!"

49 ROOMS TO RENT

A NICELY FURNISHED BRIGHT, warm room, also den, fireplace, no other roomers, breakfast, gentlemen only, garage. E 1516

ATTRACTIVE TOURIST ROOMS, SEcluded lawns, close to ... Reasonable rates. B 0626

AVAILABLE—LARGE ROOM FOR ONE or two gentlemen, board optional, also garden to ... G 5155

50 ROOMS WANTED

51 HOUSEKEEPING ROOMS TO RENT

51B UNFURNISHED

L.H.K. ROOM WITH WARDROBE, KITchenette, gas stove and cupboards. Near bus. Suit business woman. Come and see it. 97 Moss St. E 4834.

53 FLATS AND APARTMENTS TO RENT

LUXOR MANOR

54 FLATS AND APARTMENTS WANTED

55 HOUSES TO RENT

YOUR RENTAL ANSWER

PEMBERTON, HOLMES LIMITED
1002 GOVERNMENT STREET

57 WANTED TO RENT—HOUSES

57A FURNISHED

WANTED TO RENT—WE HAVE A VERY highly recommended client who desires a high-class FURNISHED home. Must have 3 or 4 bedrooms, double plumbing. Must be in best residential district. One year's lease desired and will pay up to $200 per month. Contact Rental Dept., REE & STEPHENSON LTD., 909 Government St. G 4137

57B UNFURNISHED

BY VETERAN, WIFE AND 3 GIRLS, 7 and 9, 4 or 5-roomed house. Basement preferred. Reasonable. Box 607, Colonist.

TWO-BEDROOM UNFURNISHED HOME WANTED IMMEDIATELY BY BUSINESS EXECUTIVE MOVING FROM VANCOUVER TO VICTORIA. BOX 816, COLONIST

WANTED — 2-BEDROOM BUNGALOW or house, good location, responsible adult family of 3. Contact Mr. P. C. Woodruff, E 7106

WANTED TO RENT BY RELIABLE couple with daughter 12. Unfurnished house or duplex. Moderate rent. By September 1, 1950. Box 1303, Colonist.

WANTED TO RENT—IN OAK BAY, AN unfurnished house for three adults. Careful tenant. Box 1400, Colonist.

6-7 ROOMS, 4 BEDROOMS, UNFURnished, basement preferred; up to $80 monthly. Rent on lease with option to buy, by August 13. E 4469

58 OFFICES, STORES, HALLS TO RENT

DESIRABLE OFFICE ON DOUGLAS Street, one flight up, 286 square feet, $35 per month.

PEMBERTON HOLMES, LTD.
1002 Government Street G 8186

ESQUIMALT COMMUNITY CLUB HALL, all facilities. G 6794

GROUND FLOOR SPACE AND MEZZAnine suitable for store or offices. 1014 Government Street.

MODERN STORE, 900 BLOCK FORT Street. Apply A. E. Haynes Ltd., 729 Fort St. E 1823

STORE SPACE FOR RENT ON A MAIN street, suitable for numerous small enterprises. Low rent. Phone E 0823

1, 2 OR 4-ROOMED SUITES OF OFFICES to rent in Hobart Building, 740 Yates Street. Light, heat, water, elevator and janitor services. Phone G 0541

STORES FOR RENT

H. G. DALBY & CO. LTD.
611 VIEW STREET

61 SUMMER RESORTS

61A COTTAGES AND CAMPSITES

63 AUTOMOBILES

63A CAR FINANCING

63B CAR INSURANCE

63D AUTO REPAIRS AND SERVICE

"MR. AUTOMOBILE"
HIT A CURB LATELY?

JOHN MESTON CO. LTD.

MOONEY'S AUTO BODY NEW LOCATION

938 FORT 937 VIEW

63E AUTO PARTS, TIRES AND ACCESSORIES

65 AUTOMOBILES

PARTS! 1928 CHEV AND 1931 FORD 2-ton dump hoist, 3-yd. steel box, accessories. G 2511

WRECKING CHEV., BUICK, RAKE; also trailer wheels and saw. G 0327.

YOU CAN'T JUDGE A BATTERY BY looking at it. But 20 years of actual usage proves Jones Bros.' manufactured-in-Victoria batteries high in quality, low in cost. 1814 Quadra Street. E 8623

ENGLISH CAR OWNERS

See the ELECTROHOME MOTORADIOS especially designed for English cars; 12-volt models. They'll fit any make of English car. See them now, at

STANDARD FURNITURE CO.
RIGHT THROUGH—YATES TO VIEW

SPLIT EXTENSIONS
DICKINSON & DUNN

65C TRUCKS AND TRAILERS, ETC.

FARMER'S BARGAIN — 37 G.M.C. 1-TON truck in top mechanically-good condition, a perfect farm unit for you at $400. Will trade for stock or grain or what have you? B 3210

HOUSE TRAILER, FURNISHED, $400. G 5003

MIDGET ½-TON LIGHT DELIVERY, motor overhauled, good rubber. $130. Olympic Garage, 727 Johnson St.

SCHULT DE LUXE HOUSE TRAILER, 30 ft. x 8 ft. $300 extras, as new. Sacrifice for best offer or for half price. Low terms. E 5213. 1634 Government.

1946 G.M.C. ½-TON PANEL IN VERY good condition. Will sell for $1,125. Phone G 4012 or B 6560

1945 KENWORTH 3-TON TRUCK, 5-yard dump body, St. Paul hoist, pump and power take-off. May be handled with $1,900 cash payment. Balance ... phone Sooke 12M or 12K, evenings.

TRUCKS

1941 DODGE PICKUP $750; 1938 Dodge ½-ton panel delivery, $395; 1928 Ford all-new colored, only $195; 1949 Ford pickup, 7,000 miles, $1,550; 1937 Chevrolet 1½-ton flat-deck duals, $300; 1935 Ford 3-ton with 3-yd. steel box and ... hoist, $500; 1947 Dodge ¾ to 1-ton panel delivery, 4-speed transmission, low mileage, $1,200; 1935 Dodge 2-ton flat-deck, mileage $1,200; 1935 Dodge 2-ton flat deck, exceptional condition, $500; also flat deck body. Terms. Royal Auto Sales. E 2311

1935 CHEVROLET DELIVERY, GOOD running order, motor, brakes overhauled, $125. G 2311 or Borden's Service Station.

1934 ... SEDAN DELIVERY ...

ATTENTION, FUEL DEALERS

$3288.95

FARWEST MOTORS LTD.
YATES at VANCOUVER PHONE G 6174

65D AUTOMOBILES FOR SALE

A BARGAIN — 1946 STYLEMASTER ... door sedan, heater, defroster, low mileage ...

OWNER LEAVING CITY — MUST SELL Dodge 4 sedan. New battery, good tires, all car tools, convertible for double bed. Apply, evenings, after 6. G 5466. Marlon Street.

SPECIALS FOR THE HANDY MAN — 1930 Willys '4' coupe, only $325; 1934 Graham sedan, only $135; 1926 Dodge coupe, $125; 1929 Ford coach, $160. Come and see them. Terms arranged. Royal Auto Sales.

TO CLOSE AN ESTATE — 1947 FOUR-door de luxe Mercury sedan, mileage 13,000, new condition, extras. Price $1,450 or nearest offer. Phone E 7975 or E 6874.

TIP TOP AUTO SALES LIMITED
1030 Yates Street

ONE OF THE BEST SELECTIONS OF USED CARS AVAILABLE

1949	MONARCH SEDAN Perfect condition DOWN	$900
1949	FORD 4-DOOR Like new DOWN	$800
1949	AUSTIN 4-DOOR SEDAN Like new DOWN	$450
1949	RENAULT SEDAN 4-DOOR DOWN	$350
1948	CHEV 4-DOOR SEDAN DOWN	$680
1947	BUICK CONVERTIBLE DOWN	$1250
1947	STUDEBAKER CONVERTIBLE DOWN	$950
1947	CROSSLEY SEDAN DOWN	$220
1946	CHEV BUSINESS COUPE DOWN	$550
1946	MERCURY 4-DOOR SEDAN DOWN	$550
1941	DE SOTO SEDAN DOWN	$500
1940	PONTIAC SEDAN Lovely shape DOWN	$400
1940	CHEV BUSINESS COUPE DOWN	$385
1939	DODGE SEDAN New motor DOWN	$250
1937	PACKARD SEDAN DOWN	$250
1936	PONTIAC SEDAN DOWN	$190
1930	MODEL A Full price	$245
1929	DE SOTO SEDAN	$125

TRUCKS

1949	FORD THAMES DOWN	$320
1947	DODGE ½-TON PICKUP DOWN	$440

SHOP WITH NICHOLLS AND SAVE DOLLARS

B. Nicholls E 5913

SEE GLADWELL'S FIRST LOW PRICE

1942 PONTIAC

$1095

60 CARS TO CHOOSE FROM

800 PANDORA AVE

65 AUTOMOBILES

SELECT QUALITY BUYS

Cars

'49 MERCURY SEDAN — Radio and heater. Very low mileage $1975

'49 FORD SEDAN Radio and heater 15,000 miles on this $1850

'49 METEOR SEDAN — Only used for 8,000 miles $1850

'48 DODGE SPECIAL DE LUXE SEDAN — New condition throughout $1695

'48 PLYMOUTH SPECIAL DE LUXE SEDAN Heater and defroster $1650

'48 CHRYSLER ROYAL SEDAN A beautiful luxury car $2150

'47 PLYMOUTH SPECIAL DE LUXE SEDAN Another Davis price challenger $1395

'47 NASH SEDAN — Air-conditioner heater, showroom condition $1550

'47 MERCURY SEDAN — Heater, etc. $1295

'47 HILLMAN SEDAN Smart, clean and economical $975

'42 DODGE COUPE — A special de luxe with extras. Below $1150

SPECIAL DAVIS PRICE CHALLENGER

1946 STUDEBAKER AS COUPE Reconditioned throughout $1295

OTHER LOW-PRICED CARS INCLUDE

'40 NASH SEDAN $595
'37 BUICK SEDAN $700
'37 FORD TUDOR $545
'36 HUDSON SEDAN $550
MODEL A FORD TUDOR $125

Many others to select from priced and conditioned in keeping with the Davis Motors high standard of excellence

TERMS AND TRADES ACCEPTED

Trucks

'47 G.M.C. ½-TON PICKUP $1250

'46 G.M.C. ½-TON PANEL $1250

'48 PONTIAC SEDAN DELIVERY $1595

OPEN EVENINGS UNTIL 9 P.M.

DAVIS MOTORS LTD

Buick - Pontiac - Vauxhall G.M.C. Trucks

QUADRA STREET Between Fort and View G 8154

WILSON'S RED SPOT SPECIAL A REAL BARGAIN

1946 NASH AMBASSADOR SEDAN with weather eye. A beautiful car in beautiful condition from bumper to bumper. An outstanding buy at $1,660 but now you can buy it for only $1445

DON'T DELAY—BUY IT TODAY

1949 OLDSMOBILE SEDAN in show room condition. An exceptionally fine car, priced right at $2495

1949 PONTIAC SEDAN A 2500 Series, and a beautiful two-tone finish. Buy it for $2195

1948 OLDS 2 DOOR SEDANETTE Only 28,000 miles $1950

1947 HYDRAMATIC OLDS SEDAN with radio and heater $1995

1949 CHEVROLET 2-DOOR SEDAN A real buy at $1895

1948 DODGE SEDAN Low mileage, top condition $1725

1949 FORD TUDOR A one-year-old car for only $1725

1947 PONTIAC SEDAN. Clean as a whistle, inside and out $1575

1946 HUDSON SEDAN Reconditioned and guaranteed $1450

1946 PLYMOUTH 5-PASS COUPE Only one owner. Top condition $1450

1947 FORD 5 PASS COUPE in exceptionally nice condition $1425

1939 BUICK SEDAN A real buy at $1095

1947 AUSTIN SEDAN A clean car, inside and out $925

1939 PONTIAC SEDAN $895

1938 BUICK SEDAN One owner $895

1939 BUICK 5-PASS COUPE $795

1937 PLYMOUTH SEDAN $595

1937 OLDS SEDAN $550

GET YOUR TRUCK NOW

A good selection of trucks for every trade—all priced for quick sale

½ TON

1949 FORD PICKUP $1475

1948 FARGO PANEL $1345

1946 CHEVROLET PANEL $1195

1940 INTERNATIONAL PANEL $595

¾ TON

1948 CHEVROLET CAB AND CHASSIS $1295

1946 FORD PICKUP $995

1 TON

1946 CHEVROLET VAN $1250

1946 CHEVROLET PANEL $1195

1½ TON

1946 CHEVROLET CAB AND CHASSIS

2 TON

1942 G.M.C. CAB-OVER-ENGINE $595

2½ TON

1940 MAPLE LEAF FLAT-DECK $1050

WILSON MOTORS LTD.

USED CAR SHOWROOM

YATES AT QUADRA B 1108

PRINCESS AUTO SALES LIMITED

Top Entrances

840 YATES — 800 JOHNSON

1949 STANDARD VANGUARD SEDAN This is a very nice car in all ways — nice buy at. Down $700

1946 PLYMOUTH SEDAN, a nice family car Down $700

1948 AUSTIN SEDAN beautifully kept. Down $500

1947 NASH SEDAN, a one-owner car. Down $750

1938 NASH LAFAYETTE, an older car in new condition. Down $300

1937 PLYMOUTH COUPE, a bargain at full price $495

1938 PONTIAC SEDAN Down $350

1935 PLYMOUTH COUPE, has all the extras, and is very nice condition. Down $200

1935 PONTIAC COUPE This one is hard to beat for condition and value. Full price $550

1935 AUSTIN CONVERTIBLE, at full price $250 Down, $100

1935 PACKARD SEDAN This is one of the best cars to look for the year

1934 CHEV. COUPE Full price $460 Down $250

OUR SPECIAL OF THE DAY

1939 OLDSMOBILE 5-PASS COUPE Full price $295

16 OTHERS TO CHOOSE FROM

We Accept Cash, Terms or Trades

Prop. H. WARE PHONE G 7421

FOR A 1 VALUES IT'S NATIONAL MOTORS

HERE ARE A FEW

COUPES

'37 PONTIAC $325

'38 FORD $595

FORDORS

'36 FORD $595

'36 TERRAPLANE $550

'39 CHEVROLET Radio and heater $625

'41 MERCURY, Heater $950

'46 MONARCH, Radio and heater $1495

'48 FORD, Heater $1350

'46 MERCURY $1395

'47 MONARCH, Heater $1450

'49 MONARCH, Heater $2295

TUDORS

'49 FORD Radio and heater $1850

TRUCKS

'47 WILLYS JEEP $895

'49 MERCURY ½-TON $1450

'47 FORD ½-TON $1075

Visit BOTH Used Car Displays Main Building and Service Station

NATIONAL MOTORS LIMITED

819 YATES G 8177

ROYAL AUTO SALES

2340 DOUGLAS ST G 3811

OPEN EVENINGS TILL 9 P.M.

SEE THESE FIRST

1948 Chevrolet Fleetline Sedanette $1485
1940 Plymouth Sedan Immaculate condition $825
1938 Plymouth Convertible Coupe in perfect condition $560
1936 Chrysler Coupe runs well $495
1937 Oldsmobile Sedan, very clean $650
1939 Plymouth De Luxe Coach one owner $950
1947 Dodge ¾-1-Ton Panel, as new $1,250
1936 Chevrolet Master De Luxe Coupe $375
1935 Dodge 3-Ton Flat Deck Truck exceptional condition $600
1937 Graham Sedan $750
1938 Plymouth Sedan, new engine $900
1939 Nash Sedan, for only $795
1948 Buick Super Sedanette, an immaculate one-owner car $3,300
1941 Dodge ½-Ton Pickup A beauty $700
New American Mustang Motorcycle $350
1939 Buick "8" Special Sedan $145
1929 Ford Pickup, rebuilt motor $165
1936 Dodge ½-Ton Delivery Truck $389
1938 Chev. Sedan Runs OK, license $60

Liberal trade-in allowances, low down payments, easy terms

LOUIS NELSON LTD.

816 PANDORA AVE Phone B 6113

GUARANTEED VACATION SPECIALS

1948 DODGE SEDAN $1645

1947 NASH AMBASSADOR SEDAN $1595

1946 PONTIAC SEDAN $1345

1940 MERCURY SEDAN $695

1948 CHEVROLET SEDAN $1595

Many Other Good Quality Lower Priced Cars and Light Trucks at Bargain Prices

---

Victoria Super Service Ltd.

MORRIS M.G. RILEY NASH

1946 PLYMOUTH SEDAN $1395

1940 NASH SEDAN $850

1937 PONTIAC COACH $695

1935 PONTIAC COUPE $495

1940 NASH SEDAN $850

1940 NASH SEDAN, in lovely condition $1035

1948 AUSTIN A40 SEDAN $1175

1948 MORRIS "8" VAN — Low mileage $825

1400 BLANSHARD ST G 4031 E 1134

1929 PLYMOUTH SEDAN, GOOD. $125. Phone E 9405.

G 1147

OLSON MOTORS LTD.

FOR TOP QUALITY CARS

COME TO THE "TOP OF AUTOMOBILE ROW"

1036 YATES

WEST OF OUR NEW SERVICE CENTRE

FOR ALL CHRYSLER PRODUCTS

AND SEE OUR LINE UP "ONE OWNER" LOW MILEAGE C-E-R-T-I-F-I-E-D CARS

1948 PLYMOUTH SEDAN A one-owner low-mileage car, new condition throughout. Fully guaranteed $1795

1947 CHRYSLER WINDSOR — Truly an outstanding car. All custom accessories. Thoroughly reconditioned in our own shops. A genuine value $1995

BUICK SUPER

4 DOOR SEDAN fully equipped with all custom accessories, lovely 2-tone paint. A Real quality and value $2295

MANY MORE GENUINE BARGAINS

"We Handle Our Own House Contracts"

"The Best Deal in Town on Your Trade-In"

FOR YOUR CONVENIENCE OUR USED CAR DEPARTMENT IS OPEN 8 A.M. to 9 P.M. MONDAY THROUGH SATURDAY

G 1147

OLSON MOTORS LTD.

PLYMOUTH CHRYSLER - FARGO SALES AND SERVICE

YATES AT COOK PHONE G 1147

ANOTHER! J M WOOD MOTORS SPECIAL

1946 PLYMOUTH 4-DOOR SEDAN Good mechanical condition. Here is a late model car that will give you driving pleasure for years to come. Black exterior, heater equipped. A gift if ever there was one $1395

BETTER HURRY ON THIS ONE

J. M. WOOD MOTORS

1001 YATES ST at COOK ST and Our Used Car Lot at 837 YATES ST, Opposite Atlas Theatre

G 7168

Dodge — De Soto — Dodge Trucks

Better Cars—To More People—For Less

GLADWELL'S CUT COSTS IN HALF

40 MILES PER GALLON

Gladwell's have just received a large shipment of English Fords, Tudors and Fordors - Prefect—Anglia.

VICTORIA PRICE $1193

A NEW CAR WITH SO MUCH FOR SO LITTLE

GLADWELL'S

804 PANDORA B 8111

THE NEW 1950 "PONTIAC CAR"

GENERAL MOTORS LOW PRICED NEW CAR

$2055 IN VICTORIA

Coupe Model 2227B

DAVIS MOTORS LTD.

Buick — Pontiac — G.M.D. Trucks VAUXHALL CARS

51 Models to Choose From

G 8154 800 FORT STREET G 8154

There is no better place for service

TERMS

1/3 in cash or value of car traded in. Balance over 24 months.

McNEILLY & RIGBY

916 DOUGLAS ST PHONE G 0733

1947 Pontiac Sedan, R and H $1385
1941 Pontiac Sedan, special at $895
1940 Chev Coach, immaculate $895
1939 Ford Convertible, a beauty $695
1938 Ford Coach, spotless $780
1938 Nash Sedan, one owner $575
1935 Chrysler Sedan, A1 shape $475
1934 Buick Sedan, for quick sale $395
1933 Ford Sedan $295
1930 Ford A Coach, good bug $100

CONSIGNMENT CARS WANTED TRADES and TERMS

FRANK IVINGS GARAGE

BLANSHARD AT JOHNSON

1946 FORD SEDAN DELIVERY. Custom radio and heater $1350

1940 NASH SEDAN A really fine car $975

1937 FORD COACH Radio, heater, fog lights $535

1949 FORD ½-TON PICKUP $1595

1936 WILLYS SEDAN. Very good $395

THE BAY MOTORS

BRENTWOOD PHONE KEATING 55Y

JEEPSTER CONVERTIBLE

Combining Service, Economy and Smartness. One year old. Original owner

3000 LOCKEHAVEN DRIVE

SPENCER HOUSTON CAR SALES

951 YATES STREET

DEPENDABLE AUTOMOBILES

1949 STANDARD VANGUARD 4 DOOR SEDAN. This is the best of the medium priced English cars. Full seating space for six with ample leg and head room. A little beauty. Equipped with air-conditioner. Only $1495

1948 MONARCH CLUB COUPE An extra fine automobile, finished in metallic green, completely equipped with custom radio and heater. New Goodyear tires all around. Full price $1595

1946 MERCURY "114" 4-DOOR SEDAN Completely equipped with custom radio and heater, fog lights, 4 brand new tires. This car is in fine mechanical condition and will give the best in service at our reasonable price of $1395

1946 BUICK "SUPER" SEDANETTE Smart two-tone finish. Completely equipped with custom radio and air-conditioning, visor and many other quality extras. The acme of motoring satisfaction for only $2395

1949 FORD CUSTOM FORDOR. 16,000 miles $1845

1948 MERCURY ½-TON PICKUP $1295

1947 CHEVROLET 2-DOOR SEDAN $1425

1946 FORD 2-DOOR SEDAN $1295

1941 FORD SUPER DE LUXE FORDOR $995

1940 MERCURY SEDAN $895

1939 PACKARD 6" SEDAN Exceptional $995

1938 DODGE SEDAN $695

1936 WILLYS SEDAN $395

1936 FORD TUDOR $345

1930 CHEVROLET SEDAN $60

SEE THESE AND MANY OTHERS AT OUR OPEN AIR SHOWROOM

"Customer Satisfaction Guaranteed"

951 YATES STREET

PHONE B 1918

OPEN 8 A.M.-8 P.M.

1949 BRITISH SUNBEAM TALBOT "90" SEDAN Lovely condition and a real buy at $1985

1949 FORD ½ TON PICKUP TRUCK. Has 8,000 miles, like new $1450

BRITISH FLYING STANDARD SEDAN—A brand new last year's model $1298

1949 WILLYS STATION WAGON As one, a big saving for you at $2375

1947 WILLYS "JEEP" 4-wheel drive, good condition $995

MASTERS MOTOR CO., LTD.

815 VIEW STREET Phone E 1541

JAMESON'S SPECIALS

1949 HILLMAN DE LUXE SEDAN Heater $1395

1948 DODGE DE LUXE SEDAN. Heater, radio Low mileage $1695

1939 CHEV SEDAN Heater $745

Jameson Motors Ltd.

740 BROUGHTON ST.

1950 CHEVROLET $1995

LOWEST PRICED CANADIAN BUILT CAR

WILSON MOTORS LTD.

YATES AT QUADRA

B 5822 B 5822

K-M AUTO SALES

1101 Yates at Cook

BETTER CARS FOR LESS

1950 PLYMOUTH CLUB COUPE in storage at Dickson Bros., G 6033.

1949 "8" BUICK "8" 4-DOOR STATION, run 11,000 miles. Can be seen at 2085 Dewdney Avenue between 7 p.m. and 8 p.m.

1949 SUNBEAM TALBOT "90" SPORT sedan. Perfect condition. $1,000. G 8710

1948 FORD SEDAN EXCELLENT, must be sold this week. Will take small trade. G 7000

1947 MERCURY BUSINESS COUPE, good condition, 18,000 miles, $1,000. 528 Cook Street, between 6 p.m. and 8 p.m.

1947 CHEVROLET 4-DOOR SEDAN. Good condition. Owner, E 9382, or G 4853, after 7 p.m. $1,300 cash

1946 BUICK "SUPER" SEDANETTE, 2-tone grey, fully equipped, $2,275. Will trade or easy terms. Deighton Service, 755 Caledonia Ave

1946 FORD SUPER DE LUXE CONVERTIBLE Radio, heater. Excellent condition. G 1001

1942 AMERICAN MERCURY CLUB coupe, perfect shape, all new tires. Lifeguard tubes, new paint job and extras. $1,020. B 6040 after 4.30 p.m.

1941 AUSTIN "8" 4-DOOR SEDAN with heater. Very good shape $560. 815 View St.

1941 FORD TUDOR, $730. 3028 Washington Avenue

1940 FORD WITH HEATER $695. 1936 Nash, $470. B 1106. 1740 Acton.

1940 CHEV SEDAN. GOOD RUNNING order. $705. Colquitz 858R

1939 CHRYSLER FOUR-DOOR SEDAN, heater, overdrive. A real bargain at $650 cash or $100 down. Phone E 0050

1939 PLYMOUTH 7-PASSENGER sedan. For quick sale, $395. In good running order. Apply 476 Gorge Road East.

1939 CHEVROLET SEDAN. VERY clean, excellent mechanically, good family car. $750. Inquiries, E 8404

1939 GRAHAM SEDAN, WILL SELL for cash or trade for smaller car. B 1431 after 5 p.m.

1939 CHEVROLET SEDAN, NEWLY overhauled. $600. G 9878

1939 BUICK SPECIAL 5-PASS COUPE Excellent buy. B 3770

1938 CHEVROLET DE LUXE COACH. Excellent condition, motor recently overhauled. 1011 Wychbury. E 6049

1938 BUICK SPECIAL, A 1 CONDITION, radio, heater, fog lights, spotlight, good rubber, defroster. E 3384

1938 CHEV. COACH. $695 OR BEST offer. B 0018

1938 FORD "85" COACH, $350. PHONE G 9170 evenings

1938 SINGER "12" SEDAN. 35 M.P.G. Has to appreciate. $365. E 3300

1937 BUICK COACH. SMALL "8" — Over $300 in repairs just been done with bills to prove. Excellent condition. $675. B. Richards. 800 Ramsden Road. B 4098 between 8 a.m. and 7 p.m.

1936 CHEVROLET MASTER SEDAN — A 1 condition. Days, E 6333, evenings, Salmon, Beckwith Ave

1936 CHEV. COUPE VERY GOOD shape. $400. E 2483

1935 CHEV DE LUXE SEDAN LOVELY condition. $475 or best offer. G 6273. 699 Gorge Road West.

1934 FORD SEDAN GOOD CONDITION, new 16" tires, sealed beams, new battery. Best offer around $380. 2311 Burriel Road

---

1934 AUSTIN BODY, ENGINE FAIR. Good rubber, licensed. $100 E 1-3R

1934 PONTIAC SEDAN, CHEAP FOR quick sale. $250. Phone Keating 7 Y

1934 CHEVROLET 2-DOOR SEDAN. Mechanically good. B 3074 or 181 Cressa Ave

1934 CHEV COACH. $425 FOR QUICK sale. Apply 2033 Dumas St

1932 WILLYS SEDAN—GOOD CONDITION throughout. Owner leaving town. Must sell. Best offer. 950 Admirals Road, Esquimalt

1931 CHEVROLET TRUCK. WHAT offers? Apply 834 Douglas St

1929 CHEV COACH ORIGINAL owner. Mileage 32,000. Good shape. Price $150. B 7387

1929 DURANT SEDAN FAIR CONDITION. $124 or nearest offer. Phone G 3905 between 5 and 7 p.m.

1928 M.G. SPORTS 2-SEATER. BEhind a valid vintage car; for sale from July 18. Y 1424

1927 MODEL CAR GOOD TIRES good running order. $65 or best offer. 214 Simcoe.

B.C. USED CAR SERVICE 943 YATES ST FIRST PHONE E 0818

A LITTLE CASH GOES A LONG WAY NOW WE CAN HELP YOU—FREE SERVICE

1936 FORD COACH (Good transportation) —$95 and $25 per month

LIST YOUR CAR WITH US FOR ACTION AT 5 PER CENT

WE DO NOT OPERATE A CAR LOT

1815 DOUGLAS ST — AUTOMOBILE insurance is sold written at low rates. Rambo Foster Ltd. 24-hour telephone service, B 2181

66 AUTOMOBILES AND TRUCKS WANTED

AUSTIN A40 OR LATE MODEL SMALL English car wanted. Cash. G 2511

CASH AT ONCE FOR GOOD CLEAN popular automobiles. Royal Auto Sales, 2340 Douglas Street. G 2511

NEED A CAR FOR MY BUSINESS, ALL cash. No dealers. B 3923

WANTED—GOOD $700 TO $800 CAR IN exchange for ten acres of valuable Deep Cove property, valued at $1,100, or cheaper car and cash. Bargain to a Veteran. Auto Mart Ltd. 1824 Quadra St. B 3218

WANTED 1946-47 MERCURY "114" OR Ford business coupe, preferably with radio and heater. Must be reasonably priced. Box 1627 Colonist

WANTED—OLD BATTERIES FRANCIS BATTERIES & TIRES 1412 QUADRA STREET PHONE E 7835

1949 COACH OR SEDAN. BOX 1464, Colonist

67 BOATS AND LAUNCHES

BRAND NEW BRIGGS & STRATTON engines. Model "N" 2½ h.p. $95. $35 under list price. GARDEN HOUSE Elk Lake, Royal Oak. Phone Colquitz 818T

FOR SALE—NEW 10-FT. MOTH CLASS sailboat, suitable for late afternoon pleasure sails. 18-ft. keel sloop, good condition. Phone E 4821

NEW 16-FT. INBOARD MOTORBOAT—Must sell. Owner leaving town. Can be seen at 491 Durredin St

NEW 12' FLAT-BOTTOM BOAT, strongly built. $35. G 0400

BOATS —

—16 to 18 ft. Inboard Power Boats
—Sport Fishing Craft
—Boats of all types built to order

— Terms Arranged —

"DOUG" YODLER'S SEACRAFT

Phone E 0418 3041 Douglas St.

12-FT INBOARD, CLINKER-BUILT, all copper riveted. This boat is practically new. Everything in first-class shape (no junk), newly painted inside and out. Fairbanks from Morse engine runs all day at trolling speed. A beautiful boat for Brentwood. $225. See it out of the water at 208 Robertson St., Gonzales district

JOHNSON OUTBOARDS WISCONSIN and BRIGGS STRATTON AIR-COOLED MOTORS Specialized Parts and Repair Service ANGUS MARINE Sales and Service

1129 Wharf Street Phone G 7421

PEETZ V-SPOOR The Fish Go for Them U Will 2

PEETZ & SON 874 JOHNSON ST.

21-FOOT CABIN LAUNCH STAR ENgine newly overhauled. Key at Atkin's Boathouse. Owner, P 1273.

16' SNIPE SAILBOAT NEW CONDItion. $100. 3050 Newton St

DON'T TAKE A VACATION

Until you've seen our stock of 8-ft. flat bottom dinghies. Only, $38.

Also "Buoy-O-Boy" life jackets in kiddies', youths' and adult sizes and those durable, unsinkable Kapok cushions

SHIP CHANDLERS

(McQUADE'S LTD.)

IF IT'S ON THE WATER WE HAVE IT!

1214 WHARF ST. PHONE E 1141

FOR PARTS AND REPAIR SERVICE

On EVINRUDE Outboards

US FALCON · BRIGGS & STRATTON GRAYMARINE

GENERAL MOTORS Diesel

Call

ORR & JAMES LTD.

1016 WHARF STREET PHONE G 8181

IN STOCK

8-h.p. water-cooled V8 Falcon. 1½-h.p. air-cooled V8 Falcon. Exceptionally good 17-ft. boats

CHRYSLER MARINE SALES & SERVICE

ORR MARINE DISTRIBUTORS LTD.

130 KINGSTON ST. VICTORIA B 6100

EDWARD LIPSETT, LTD.

300 Bastion Street

6-H.P. air-cooled Salisbury engine, complete with clutch.

$160.00

72 MONEY TO LOAN

72A PERSONAL LOANS

One Trip AUTO LOANS

When you phone first, a single trip will put the cash in your hands. Niagara Finance extends speed and friendliness in all dealings. An Auto Loan is the fastest of Niagara's 4 kinds of loans. On owner's signature you can get from $50 to $1,000.

NIAGARA

FINANCE COMPANY LIMITED

Established 1920

94 WINCH BLDG 640 FORT B 0451

72B MORTGAGE LOANS

APPLICATIONS FOR LARGE OR SMALL mortgages appreciated. N.H.A. loans available. We specialize in re-financing houses, also purchasing agreements and mortgages. Ask for Mr. Spencer or Mr. Smith for appointment, or they will call at your home at your request. Financial Survey Limited, 1324 Government Street. G 0305 or evenings Colquitz 224R or E 5404

FUNDS ON HAND AND IMMEDIATELY AVAILABLE FOR MORTGAGE LOANS

LARGE AND SMALL AMOUNTS — LOW interest — quick decisions — reasonable charges. N.H.A. applications received.

Agreements and Mortgages Purchased

P. R. BROWN & SONS LTD

1116 Broad Street Phone G 7171

MONEY TO LOAN ON FIRST MORTgages. Current rates. No delays

B. O. DALBY & CO., LTD.

634 View Street Phone B 8241

MORTGAGE MONEY AVAILABLE—CURrent rates. Immediate decisions. Capelin & May Ltd. 1618 Broad Street. B 7171

---

72 MONEY TO LOAN

MONEY TO LOAN ON FIRST MORTGAGES AT ATTRACTIVE RATES IN ANY AMOUNTS

J. H. WHITTOME & CO. LTD.

801 Government Street Phone E 4295

MONEY TO LOAN

We have the following odd amounts for first mortgage:

$500 $800 $1,200 $1,800 $3,500 $3,000 and $4,000

QUICK DECISIONS

You can always pay off the whole amount at any time on payment of three months bonus

Brown Bros. Agencies Ltd

(Established 1919)

Members of Real Estate Board of Victoria

1125 Blanchard Street B 1189 and E 1184

BERNARD & CO. FOR LOANS

Large and small amounts available immediately for residential and business properties

AT 5%

Progressive and N.H.A. Building Loans

AT 4½%

625 FORT STREET PHONE B 6316

FOR MORTGAGE LOANS

LOWEST RATES

Call B 8187

H. A. Roberts (Vic.) Ltd.

LET'S DISCUSS YOUR PROBLEMS

A NATIONAL HOUSING ACT 4½% LOAN A FIRST MORTGAGE PRIVATE LOAN A BUILDER'S PROGRESSIVE LOAN

Ask Us for Complete Details

GILLESPIE, HART & CO LIMITED

Established 1911

611 FORT STREET PHONE G 1181

MORTGAGE LOANS

to meet your INDIVIDUAL REQUIREMENTS

PEMBERTON, HOLMES LTD

1002 GOVERNMENT ST PHONE G 8124

A HOME OF YOUR OWN THROUGH A K & S LOAN

Long term loans including N.H.A. loans at low interest rates to build or buy your home

Ker & Stephenson, Ltd.

909 GOVERNMENT ST. PHONE G 4121

73 WANTED TO BORROW

WANTED — $4,500, ON FIRST MORTgage, attractive waterfront home near Sidney. No agents. Box 1489, Colonist.

FINANCIAL SURVEY LIMITED WANTED TO BORROW

First mortgage $4,500.00 at 6% — pays $50 a month. Value of property, $8,500.00

First mortgage $15,000.00 at 6% — pays $300 a month, value of property $25,000.00

Ask for Mr. Spencer, Eves. Colquitz 224R, who will show you over these properties.

1324 Government Street G 0305

$3000 First mortgage at 6 per cent. on excellent business, including home, stores, property, etc. This is a first-rate proposition.

KENT REALTY LTD.

718 VIEW STREET PHONE G 0084

74 TIMBER BROKERS

74A TIMBER WANTED

HIGHER PRICES, BETTER SCALE, ready cash waiting for you for standing timber or logs hauled to our mill. Big or small amount, long or short logs. Lots of room and easiest place to dump. Atom Lumber Company, 210 Johnson Street West. B 2249, evenings, G 0012

ROUGH OR DRESSED FIR BOARDS and dimension wanted. Any quantity. Best cash prices paid at our yard. Immediate settlements. See Mr. Cubben at Stewart & Hudson, Ltd., 400 Gorge Road.

75 BUSINESS OPPORTUNITIES

A CHANCE FOR SOMEONE NOT afraid of a little work to be on your own. Established growing business and equipment for very little more than the cost of the equipment. $1,000. Will teach buyer. Owner going East. Box 1677, Colonist.

ARE YOU MECHANICALLY MINDED? Here's an excellent business, centre of the city, with machines, motors, tools, stock, everything to carry on with, for only $1,050. Owner would initiate. Box 991, Colonist.

APARTMENT BUILDING, ONE YEAR old, in good locality, paying better than 15% on investment. An excellent buy at $36,000. No dealers.—Apply Box 1617, Colonist

A WELL - ESTABLISHED CAFE WITH coffee bar, in business centre, in excellent condition and doing a good all-year-round trade. Stock included. $7,000. Box 1829, Colonist.

A WELL - ESTABLISHED TAXI BUSIness, centre of city. Phone B 1041, after 5 p.m.

FOR SALE—ESTABLISHED EXCLUSIVE children's wear store. Excellent location in business centre of well-known Island resort. Information, Box 1519, Colonist

FACING PANDORA GREEN, 16 ROOMS furnished, good revenue, expenses low. $7,500, $2,500 cash. Owner B 6187

GROCERY — IDEAL LOCATION, LOW rent lease, doing good business. Price, $7,000. Box 981, Colonist.

HOME AND INCOME FROM VIEW four-suite apartment, ten minutes from post office. Fairfield district, newly decorated, new roof, 3 suites furnished. Good soil, fruit trees. Phone E 5351

HOTELMEN—V.I. HOTEL: 60 ROOMS, rate licensed premises last year 600 full barrels, 5,000 dozen license. $5000 one-half interest for sale. Box 1136 Colonist.

MODERN DRY CLEANING PLANT—This is an old-established firm, including equipment, stores and trucks. $30,000 will handle. Long lease on property. Box 968 Colonist

OLD GOLD BOUGHT—SALEABLE JEWELlery. 768 Yates St., Room 8.

ROOMING HOUSE — 16 ROOMS, FURnished. $150 monthly income. Your rooms for free. Good central location. Owner leaving city. Very low down payment to right party. Total price $7,000. Box 1795 Colonist. B 7218

REVENUE PROPERTY NEAR CATHEdral, $287 per month gross, plus fine suite for owner. G 0400

SACRIFICE BEAUTY PARLOR. FOUR booths. Completely equipped for 3 operators. Steady patronage. Oak Bay location. Full price $875, with terms. Owner leaving city in 2 weeks. Phone Sisson at B 9468

SMALL TAILORING BUSINESS WELL known and doing good business. Owner quitting on account of health. Cheap for quick sale. Box 1068 Colonist.

SILENT OR ACTIVE PARTNER (PREfer chef) wanted to purchase retiring partner's interest. G 1043.

STORE FOR SALE OWING TO SICKness. 433 Fort Street

VERY ATTRACTIVE SIX-SUITE SELF-contained apartment in nice district. Oil-O-Matic hot water heated. Gross revenue $6,000. Full price, $38,000. B 6300

80 ACRE FARM HOME AND PRIVATE hunting property for sale in Rockies, 1½ miles off the Big Bend Highway. Excellent for commercial proposition. Big game abundant. Small house, garage barn. 15 acres cultivated. Irrigation. Spring water. Sink pump in house. Own electricity. Tractor, implements, equipment, tools, household furnishings. Ready to move into. Possession immediately. Inspect now. Willowcomb Mountain Ranch, Golden, B.C.

---

75 BUSINESS OPPORTUNITIES

FOR CAPITAL APPRECIATION OR PRESENT AND FUTURE INVESTMENT INCOME

Two side-by-side business lots. Approximately 100 x 120 feet. 900-933 Yates Street $28,500

This price will apply only until first or second week in August at which time present owner will commence improvements.

APPLY 1311 QUADRA

E 9423

$360 WORTH OF ISLAND FARM CO-operative shares. What offers? F. Ward, 15 Wellington. B 1300

RANDALL'S REVENUE PROPERTIES

Duplex on Heywood Avenue facing Beacon Hill Park. Ideal location. One suite available for owner $9000

Duplex James Bay close in near Glenshiel Hotel. Partly furnished, oil heated. Revenue $146 per month $12,700

Five 5-room and bathroom suites. All have their basement furnace and garage. Well rented. Fairfield district $28,000

Apartments, 11 suites, all self-contained. High Quadra district. Price reduced for a quick sale. Owner leaving town. Always well rented, showing high returns. On terms, price $18,000

Apartments close in on Fort St. Five self-contained large suites, oil heated. On terms, price $15,000

BUSINESS PROPERTY

Retail business section on Fort St. Stucco building, 3 modern stores. Revenue $170 per month. Price $18,500

Fort Street through to Meares St. 3 stores in rear. Owner will build on Meares St. frontage to suit tenant. Ideal for any light manufacturing business

For further details on any of the above properties call J. Smith.

Phone G 8100 Evenings B 3706

GEORGE RANDALL

1309 DOUGLAS STREET

VICTORIA and VANCOUVER ISLAND HOTELS FOR SALE

We are exclusive agents for three of the finest hotels in Victoria and Up-Island. They are all first-class buildings and show splendid profits. Two of the hotels have a beer license. If you are interested in the hotel business this is your opportunity.

Your Further Inquiries May Be Made to Mr. J. Smith, Phone G 8100

GEORGE RANDALL

1309 DOUGLAS STREET, VICTORIA

$2000 - DOWN - $2000 CAFE AND COFFEE SHOP

Audited statements will be shown on request, proving that this city centre business is the best buy in town. The finest equipment is included. Sudden illness forces sale so ACT FAST here. FULL PRICE ONLY $7000

SOLID CONCRETE APARTMENT BUILDING

Located within easy walking distance. Eighteen self-contained suites. Hot water heating. All suites have been redecorated. Yearly gross $10,000. Terms. Cash $21,000, balance in 10 years at $300 per month, including interest at 5%. FULL PRICE $52,500

KENT REALTY LTD.

718 VIEW STREET G 0084

Evenings G 4036

P. R. BROWN & SONS LIMITED

Real Estate and Insurance Agents

Member Real Estate Board of Victoria

1116 BROAD STREET G 7171

CLOSE IN GARAGE AND FILLING STATION — EXCLUSIVE

Here is a golden opportunity to purchase a new garage business together with 5-room dwelling situate on the property. Strategically located in a thriving community showing good monthly returns with continuous monthly increase. Will sell as a going concern. Ill health reason for selling. Full price $21,000

For full particulars please contact A. M. Miller, Evenings, G 0214

APARTMENT AND COMMERCIAL BUILDING SITE

Property well located at Junction of Fort Street and Belmont Avenue, with 140 feet on Fort Street, provision for basement already made. This is adjacent to a very busy section of Upper Fort Street. Price includes a frame dwelling (suitable for two apartments) in splendid condition with occupation given on short notice. Further particulars given on enquiry $11,500

RALPH H. WILSON

208 PEMBERTON BUILDING B 0010

No. 671

GROCERY, CONFECTIONERY Good Corner Location

Wonderful opportunities here for expansion. Thickly populated district, no immediate opposition. Large store space with extra room at rear, toilet and wash basin. Fixtures are all good, including scales, cash register, new meat slicer, 7-ft. refrigerator counter, ice cream freezer, large ice box for milk, etc. 10 ft. showcase, all counters, shelving etc. included. Store rent $50 per month. Owner is in poor health and must sell. Give-away price is $2850

Stock of about $1,000 at invoice. Ideal spot for coffee bar, etc.

SWINERTON & CO. LTD.

620 BROUGHTON ST E 7161

HOMES OUR SPECIALTY

Restaurant business, one of the best in the city, 16 stools, 3 tables, lease has over one year to run, can be renewed for any term. Daily receipts from $80 to $115. Fully equipped. You are not paying anything for goodwill, at price of $6600

THE CITY BROKERAGE

1318 BLANSHARD ST. Phone G 5000

---

75 BUSINESS OPPORTUNITIES

ASSURED REVENUE PROPERTY

USED CAR and AUTOMOTIVE BUSINESS Including MODERN FAMILY HOME

Ideal Location — Good, Steady Income

Excellent connections established throughout Island. Fully equipped with Neon sign and office

Reason for selling owner leaving city

Apply

665 GORGE ROAD EAST

Here's a marvelous opportunity for you to buy a GUEST HOUSE on one of Victoria's finest streets. NINE rooms and a suite for the owner. Superbly furnished and in excellent condition throughout. Price $19,000

Apply

Ker & Stephenson, Ltd.

909 GOVERNMENT STREET G 4121

REVENUE—$1500 DOWN

Three large rooms upstairs, three large rooms down through hall. Fireplace, full basement, garage. In good condition. Centrally located. Balance $4,300 at $40 per month

L. B. FINANCE LTD.

741 FORT ST B 0318 E 4848

76 EXCHANGE REAL ESTATE

ARE YOU CONSIDERING A TRADE? NOW IS THE TIME TO EXCHANGE your don't wants for your do-wants. Transfer trucking business, value $10,500, for home or revenue. Lunch room (self-service), value $7,500, for home or revenue. Duplex, with large grounds, value $8,500, in city, equity of $3,000, for small home within 10 miles from city. Grocery confectionery (business only), value $4,000, for home or duplex. Consult N. C. Dekker, Eves. Colquitz 154-L

FINANCIAL SURVEY LIMITED

1324 Government Street G 0305

WILL TRADE EQUITY IN LARGE FURnished revenue home on two lots for smaller home preferably. Equipment. See owner at 2541 Government Street

35 ACRE GRAVEL PIT ACROSS THE sound from Tacoma. Excellent washing plant. $2,000 store sale. Trade for cash and property in Victoria. Phone E 6022

WILL EXCHANGE WHAT HAVE YOU? 67 ACRES FINLAYSON ARM. OVER 2,000 feet waterfront, good fishing. Malahat side. B 8984

EXCHANGE

We have two clients who desire exchanges of the property

No. 1

Cordova Bay Waterfront. The house is 6 years old, living room overlooking the sea, two bedrooms, Pembroke bathroom and modern kitchen. This property is worth approx. $7,000. The owner must move into town for business reasons

No. 2

Fairfield modern home of three bedrooms, living-room, dining room, very modern kitchen, all on one floor, full basement with hot-air furnace, full plumbing in basement. Set in a lovely garden on one of the finest streets in Fairfield. The owner desires the same type of home but requires a larger garden and is willing to pay the difference if any in cash up to $10,000. Either Oak Bay or Fairfield

Call Mr. Darling eves. E 8072 or Mr. Woods E 8878

GEORGE RANDALL

1309 DOUGLAS G 8100

Empire Realty Company Limited

TRADE — TRADE — TRADE

Do you want a lovely Summer home?

OR

Do you prefer a site for building and a real boat that goes nearly 30 M.P.H.?

OK.

What have YOU in city property to trade?

See V. A. Fitzsimmons

Empire Realty Co. Ltd.

747 YATES STREET E 7448

77 LISTINGS CANCELED

AGENTS PLEASE NOTE—816 FOUL BAY Road listed EXCLUSIVELY with KER & STEPHENSON LTD

SOLD — 478 BURNSIDE, SOLD JOINTLY by Johnny James and Cliff Green of Taylor Spittal's office. See I told you so. Hustle. Phone D 0365

4016 RAYMOND STREET HAS BEEN sold.

77A LISTINGS WANTED

APARTMENTS, REVENUE HOUSE LISTings (our specialty) needed to replace recent sales. Johnston & Co., Ltd. 1214 Broad Street. E 0240-1

PLEASE LIST YOUR PROPERTY, Residential Realty, 706 Johnson Street, 24 hours, phone B 6047.

SMALL, CLEAN HOUSE, WITH OR without basement. Low down payment essential. Please phone your listings to GARDEN CITY REAL ESTATE, G 9001. 926 Fort St

URGENTLY IN NEED OF 5 OR 6-ROOM homes with small down payments, clients waiting. Lloyd's Real Estate, 1000 Blanshard G 0011.

URGENTLY REQUIRED

4 OR 5-ROOM BUNGALOW, NO BASEment. Good district. Not over $7,000. Bona fide buyers waiting. Please ask for Mr. Bells. Evenings, G 4250. Brown Bros. Agencies Ltd., 1125 Blanshard Street. E 1187-8

78 HOUSES FOR SALE

THE YORKSHIRE

LOOK! LOOK! LOOK! OAK BAY SPECIAL $9500

Select location. Large living-room, dining-room, 4 bedrooms, TWO BATHROOMS, OIL-O-MATIC. Full basement. Drive-in garage. Fully insulated. This is a GENUINE bargain at ONLY $9500

Advise immediate inspection. Contact Mr. V. C. Woodruff

COUNTRY SURROUNDINGS YET CLOSE TO CITY

This fine modern bungalow has everything you can desire. A fine large living-room with large bow windows, dining-room, cabinet kitchen off which is a fine utility room with wash tubs, two good-sized bedrooms, four-piece bathroom. Full basement with drive-in garage, also a detached garage. Fine grounds. The price is only $9850

(Make a point of seeing this property right away)

Contact Mr. V. C. Woodruff

B 7106 Evenings G 9700

Mr. Smyly, B 1806

THE YORKSHIRE CORPORATION LTD.

737 FORT STREET

COSY BUNGALOW SEVENOAKS DISTRICT

Situated in a nice part of Sevenoaks district is this special offer of a nice siding bungalow with through hall, two large bedrooms, living-room with fireplace. Large kitchen, full basement, cement floor. Separate garage, large lot, fruit trees, also a 75-foot x 20-foot greenhouse. Fully stocked. Full price $6600

Phone E 1845

FRASER BISCOE'S SUGGEST

BUYING YOUR OWN HOME IS YOUR SAFEST INVESTMENT TODAY!

"PEACE AND QUIET"

"A ROYAL VIEW" (IN VIEW ROYAL)

"OAKLANDS DISTRICT" (Good Home With Revenue — Possible for $5750)

"PERFECT SECLUSION"

"IS THIS FOR YOU?"

"WATERFRONT TRIPLEX" (GOOD DISTRICT)

FRASER BISCOE'S

NEAR JUNCTION $1500 WILL HANDLE

QUADRA-COOK DISTRICT 7-ROOM SEMI-BUNGALOW

OAK BAY DISTRICT

OAK BAY DUPLEX

LANSDOWNE SLOPE

DELIGHTFUL, SUNNY BUNGALOW

REVENUE PROPERTY $176 PER MONTH

ALEX. G. HILL & CO

OPEN FOR INSPECTION 2561 SINCLAIR ROAD FINE CADBORO BAY LOCATION

HAWKES FOSTER, LTD

1255 FAIRFIELD ROAD

FIDELITY REALTY

JOHNSTON & CO LTD

BUSINESS LADY— Three Pictures

OAK BAY SPECIAL SUPER BARGAIN

THERE JUST HAS TO BE

"OAK BAY BUNGALOW NEAR THE SEA"

OAK BAY NEAR WATERFRONT

NORTH QUADRA

GEORGE RANDALL

CENTRAL REALTY

OAK BAY SPECIAL SUPER BARGAIN Read This and You'll Agree

THREE EXCEPTIONAL OFFERINGS

WATERFRONT JUST DISCOVERED

$6000 LOCATION SIX NICE ROOMS

HIGH QUADRA 3933 WINTON STREET

RANDALL'S

ESQUIMALT

OAK BAY

ALMOST NEW

CITY

OAK BAY

GEORGE RANDALL

WEEK-END VALUES

RANDS REALTY

A GARDENER'S PARADISE

FLEMING GARDNER CO.

KING REALTY

PEMBERTON, HOLMES LIMITED

Real Values Since 1887

310 LINDEN AVENUE IMMEDIATE POSSESSION!

SEA BREEZES WATERFRONTAGE

HOT-WATER HEAT OIL-O-MATIC FIVE ROOMS

$1650 DOWN FAIRFIELD STUCCO BUNGALOW

FURNISHED—8 ROOMS CLOSE-IN FAIRFIELD

SIX ON ONE THOUSAND DOLLAR SPECIAL

EXCHANGES

WHY NOT BUILD N.H.A.?

HICKS & FARRANT REALTY

COLQUITZ 4-MILE CIRCLE

LAKE HILL LOVELY NEW HOME

OAK BAY 5 ROOMS—SEAPRONT

VARIETY STORE

FURNISHED—8 ROOMS CLOSE-IN FAIRFIELD

ESQUIMALT $1150 DOWN

CITY—CLOSE IN $1500 CASH

SIX ON ONE THOUSAND DOLLAR SPECIAL

FAIRFIELD

SEAFRONT UP-ISLAND

TO RENT

MEAT MARKET

RENEW YOUR FIRE INSURANCE WITH US TODAY

H. A. Roberts (Vic.) Ltd.

OPEN FOR INSPECTION Wednesday, July 26th, 1950 2 to 5 P.M. 839 ESQUIMALT ROAD

$2500 DOWN Three Bedrooms on One Floor

$1000 DOWN METCHOSIN

H. A. Roberts (Vic.) Ltd.

FAIRFIELD—SPECIAL

OAK BAY—$1500 DOWN

WALKING DISTANCE

HAULTAIN—AS NEW

REVENUE — EXCHANGE

JUBILEE HOSPITAL—$5500

PAGE'S PICTORIAL REALTY

LAKEFRONT

HERE IS A BEAUTIFUL HOME IN OAK BAY

GORGE

TODER & VINT LTD.

RITHET—B4251

LANSDOWNE ALA SACRIFICE

OAK BAY 5 ROOMS—SEAPRONT

MOUNT TOLMIE AREA 5 ROOMS—BRAND NEW

TODAY'S BEST BUYS

FAIRFIELD

Rithet Consolidated, Ltd.

BEACON HILL PARK

READ THIS ONE

HOW'S THIS FOR REAL VALUE?

GORGE SLOPE

469 KIPLING ST. (FAIRFIELD) (EXCLUSIVE LISTING)

TAYLOR SPITTAL

FAIRFIELD SPECIAL

EXCLUSIVE LISTING SIX-ROOM BUNGALOW IN THREE-MILE CIRCLE

VERNON MARTIN & CO. LIMITED

TWO SUPERB BUILDING SITES

HERE IS A BEAUTIFUL HOME IN OAK BAY

TWO HOUSES FOR LESS THAN ONE PRICE

Sacrifice to Close An Estate

Empire Realty Co. Ltd.

BROWN BROS. AGENCIES LIMITED

OAK BAY NEITHER TOO YOUNG NOR TOO OLD

OWNER GOING EAST HOUSE GOING WEST

FAIRFIELD DUPLEX

SIX-ROOM COLONIAL

GORDON HEAD—REDUCED

MOVING

...FAIRFIELD—TERMS NEW BUNGALOW

HAGAR'S

DUPLEX CATHEDRAL AREA AUTOMATIC OIL HEATING

WATERFRONT HOME WITH 5 ACRES 4 MILES FROM VICTORIA

APARTMENT

WATERFRONT GORDON HEAD

WATERFRONT HOME WITH 5 ACRES

SOUTH OF THE AVENUE

HAGAR & SWAYNE LTD.

SUBURBAN ESTATE About 3½ Acres, 6 Miles Out Beautiful Landscaped Grounds

SWINERTON & CO. LTD.

L. B. FINANCE LTD.

MARA, BATE & CO. LTD.

OAK BAY SOUTH OF AVENUE

CLIENT BREAKING THIS HEART

HAWKES FOSTER, LTD.

ALBERT BURDON

KER & STEPHENSON

FINER HOME VALUES

SPECIAL OAK BAY—$5900 WONDERFUL TERMS

FAIRFIELD DISTRICT $6500

HOW'S THIS FOR REAL VALUE?

VICTORIA REALTY

FAIRFIELD—TERMS

WATERFRONT GORDON HEAD

$4750

SUBURBAN ESTATE

$5800

$6900

$7900

L. B. FINANCE LTD.

MARA, BATE & CO. LTD.

OAK BAY SOUTH OF AVENUE

CLIENT BREAKING THIS HEART

HAWKES FOSTER, LTD.

ALBERT BURDON

78 HOUSES FOR SALE

FINANCIAL SURVEY LIMITED

OAK BAY DUPLEX FOR IMMEDIATE SALE OR EXCHANGE

4 de luxe suites, each side consisting of large living-room 16x18, dinette, cabinet kitchen, 2 bedrooms and Pembroke bathroom, individual cement basements with laundry tubs, H.A.P. furnaces and drive-in garages. Large garden lot with service lane. One side available for new owner, other rents at $65 a month on a lease. Some terms or small modern bungalow considered in trade. This is an exceptional buy at .. $16,800
Contact S. W. Anderson, G 1394

THE LATEST THING

Yes, we are offering this distinctive 5-room N.H.A. stucco bungalow for sale for the first time and it is the very latest thing in the way of modern living. Just 3 years old and spotlessly clean. This home is located in the popular Gorge district on a quiet street and is being offered for immediate sale.
PRICE $8750
Contact L. E. Kirk, B 5763

Are you looking for a nice home with revenue? Located on good street, near shopping and transportation, this attractive 8-room house with full basement, lawn, flowers and shrubs and with revenue of $117 per month, plus 4-room suite for the owner, is an outstanding buy. Owner is leaving the city and has reduced price for quick sale. Full price (on terms) $8500
Contact P. O. Williams, Eves., G 8462

MODERN BUNGALOW ¾ ACRE

Within 3 miles of City Centre. This well-planned stucco bungalow was constructed in 1938 and embodies the finest in workmanship and materials. Through hall on centre with large living-room. Family-size dining-room. Both bedrooms are generous size and the fixtures in the 4-piece Pembroke bathroom are good quality. Full concrete basement with furnace and drive-in garage. This is set on a quarter-acre lot with 80 ft. frontage. Very nicely developed with hedges, flowers, fruits, etc. The two adjoining lots are equal size. The soil is excellent. Schools and transportation near. City phone exchange. Unbelievable, but the full price is only $7350
Act quickly if you want it
Contact B. C. McConnell, Eves., E 8207

SELL OR TRADE FOR 3-BEDROOM HOME

4-room stucco bungalow, full basement with garage, good district, high location, nice pleasant view. This well constructed bungalow is selling at the full price of (terms) $5850
Contact J. D. Smith, Eves. E 5824

Financial Survey Limited

1124 GOVERNMENT STREET G 6336
(Member Real Estate Board of Victoria)

940 TERRACE AVENUE

One of the most charming homes in this exclusive district, adjacent to Rockland Avenue. Amidst beautiful surroundings with excellent view of the sea and mountains. An almost new stucco bungalow containing entrance hall, large living-room with side and oriel windows, electric fireplace, two bedrooms, three-piece bathroom, Pembroke bath, cabinet kitchen and dinette, spacious cupboards, hardwood floors throughout. Cement basement. Oil-O-Matic furnace, large [illegible] gas-heated hot water tank, copper piping. Included with house are Venetian blinds, electric fireplace and gas range. The grounds are beautifully laid out in lawns, shrubs and flowers. Without question this is one of the most attractive homes in the city.
Price $12,000
Exclusive Listing

A HOME IN THE COUNTRY

Amidst park-like surroundings, an attractive new six room bungalow with three bedrooms, cedar shake exterior. Barrett roof, double garage. City water and light, low taxes. This home is of the best construction and of very pleasing appearance. Five acres of land go with it. The location would be suitable for a high-class [illegible] court, or the land would readily subdivide into lots.
Price $12,950

HOME AND REVENUE $1500 DOWN

This six-room home will give you four nice rooms for yourself and $40 rent from upstairs suite of two rooms and bathroom. Ground floor has living-room, kitchen, two bedrooms front and back glassed in porches. Basement has furnace, bathroom and utility room. All in good condition, fine garden.
Garage. Price $5750

H. G. DALBY & CO. LTD.

616 VIEW STREET, PHONE E 8241

OAK BAY! OAK BAY! OAK BAY!

3 O.K.'s in OAK BAY

Have you a large family? Then this is the chance of a lifetime for you to own a good family home of 11 rooms which could be converted into three or four "HYP" suites for revenue at very little cost. Full cement basement, garage. Beautiful sea view. Priced at only (easy terms) $10,500

OIL-O-MATIC

Family home, in excellent condition at eight rooms. Three bedrooms down and two up, with three-piece Pembroke bathroom on each floor. Full cement basement and drive-in garage.
A bargain at $9500

EXCLUSIVE

Seven rooms, all large, living-room with French doors, den, guest-sized dining-room, large cabinet kitchen, four bedrooms and four-piece Pembroke bathroom. Oak floors. Situated on a corner lot set in lovely grounds. Full cement basement, wash-room and tubs, drive-in garage. Terms. $11,900
Evenings Mr. Quincey, G 8394
Mr. Hall, Belmont 165B

H. A. HUMBER, LTD.

1220 BROAD ST E 3393, E 4113

LOW DOWN PAYMENTS

LANGFORD — Four-room semi-bungalow, nearing completion. Owner-occupied. Large ½ acre lot. Near village. Secure. $600 DOWN. Full price $2300

ROOKE — Four-room cottage with city water and light. Large lot with barn. Near Sooke highway. $50 DOWN. Full price $2300

BRENTWOOD — Four-room summer cottage just behind the Anchorage. Owner will take car as down payment. $300 DOWN. Full price $3600

FIRE AND AUTOMOBILE INSURANCE

NEWSTEAD REALTY

NEWSTEAD BUILDING
734 FORT STREET PHONE E 7194
Eves., B 1709, B 8361

SHORT OF WATER

Are some farms in Saanich area, but there is one, 31-acre farm which has its own system of irrigation. Now is the time to see growth produced by a plentiful supply of water when needed. $1,000 in carrots and turnips. Located about seven miles from city. Four-room bungalow and concrete store house. Now for sale at
$12,000

H. W. MILLER & CO.

1000 GOV'T ST. G 3622
B961

CABELDU & MAY, LTD.

1212 BROAD STREET E 7176

OAK BAY

Six rooms and a small sunroom. This is one of the most attractive bungalows in this fine residential district. It contains well-proportioned living-room, dining-room, modern kitchen, three bedrooms and bathroom. Full basement with automatic oil heating. The whole property is in perfect condition. $12,600
Mr. Blenkinsop, Evenings G 6467

VIEW ROYAL

New six-room stucco bungalow. Through hall. Lovely 75 x 300-foot lot in garden and some trees. $1,500 down, $60 per month. Full price $6500

NEXT TO BEACON HILL PARK $1250 DOWN

Good condition six-room home on one floor. Tile kitchen sink, full basement, H.A. piped furnace, automatic water heater, cab and fir floors, Frigidaire, drive-in garage, Venetian blinds. $1,250 down and $50 per month.
Full price $5400
P. Marconi, Evenings G 8625

GONZALES OIL-O-MATIC FURNACE

Five-room stucco bungalow, close to the sea, with a pretty garden. All large rooms. Full basement with an extra room and Oil-O-Matic hot-air furnace. Insulated. Price $7950
Mr. Hope, Evenings B 6478

SECLUDED LAKEFRONT ELK LAKE

A modern 4-room stucco bungalow with breezeway and attached garage, facing south, with approximately 1 acre of ground. Living-room with hardwood floor and open fireplace, two bedrooms, Pembroke bathroom and a large cabinet kitchen with dining space. Nice views from all rooms over the lake. Small float. A very choice property.
PRICE $8500
Mr. Hope, Eves. E 6926

$1400 CASH OAK BAY

On one of the best streets south of the Avenue on large lot with fruit trees and greenhouse. DOWNSTAIRS: Full basement with air conditioned gas furnace. It has insulated ceilings, separate toilet, gas hot-water heater, wash tubs. 1ST FLOOR: Large hall. Pretty living-room with beam ceilings leading into guest-size dining-room divided by sliding doors. Fireplace and dado's paradise a den with a fireplace. Bright kitchen with butler's pantry and glassed-in porch where one can sit and [illegible] the warmth of the western sun. UP-STAIRS: Four nice-size bedrooms, separate toilet, 3-piece bathroom. All in perfect shape.
Full price $7950
Mr. Bennett, Eves., G 4128

OAK BAY WAY

South of the Avenue—Surrounded by new homes, 8-room semi-bungalow, with full basement, H.A. piped furnace, through hall, living-room with fireplace, dining-room, large kitchen, master bedroom down with 2 closets, 1 large bedroom up. House is in excellent condition. Good-sized lot, fruit trees, shrubs and garden. This is a buy at only $5800 with terms
Ask for M. Morey, Days G 8578, Evenings E 6338

$1000 DOWN $1000

3 bedrooms, large living-room, dinette and large kitchen, 3-pc. Pembroke bath, full basement, hot-air piped heat. Separate garage. Small garden, fruit trees and lawns in front. Good district. An excellent buy for a family home. Interest on balance only 4½%.
Ask for Mr. McMullen, G 8578 or G 8579

OAK BAY — 12 YEARS OLD

Lovely 8-room bungalow, white stucco finish. Large dining-room and living-room, 3 large bedrooms. Full cement basement with drive-to garage. Beautiful surroundings and lovely lawns.
Ask for Harold Ware, Days G 8578
Evenings G 7631

REVENUE OR HOME

Close in 2-story stucco home of six rooms. Through hall, nice living-room, large kitchen and bedroom on ground floor. Three rooms up, concealed stairway. Could be good revenue. Basement with good piped furnace. A sound, clean home at only $3,000 DOWN. $5000
Ask for Mr. Green, or Eves. phone E 5081

A HOME IN OAK BAY

for only $6,750 is hard to find, especially a good home. But that is just what we have and the cash payment is $6,150. This is a homey type seven-room house. Full basement, spacious living and dining-room. Wonderful view of the mountains, and a regular playground in lawns, with orchard of thirteen fruit trees. You must see this to appreciate it.
Call Mr. Craig, Evenings G 3538

We Need More Listings

SUPER REALTY LTD.

INSURANCE - LOANS
747 YATES ST. G 7811 or G 0670

L. M. ROSEVEAR & CO. LTD.

1115 LANGLEY ST. Phone G 6041

OAK BAY A GOOD BUY IN A GOOD DISTRICT

A complete bungalow of five rooms. Bathroom and entrance hall on the first floor, also enclosed stairway to two extra bedrooms up. Full cement basement, tannery garage. Oil-O-Matic heat. Wired for electric range. All modern plumbing fixtures, blinds, linoleum, electric fixtures, etc. A lovely garden, all nice surrounding homes and gardens. Low taxes. Clear title. Immediate possession. Near schools, stores, beach.
PRICE (TERMS) $11,500

PRICE $11,500, TERMS

One-half cash, balance arranged. Reasonable discount for all cash.

SAANICH HOME AND INCOME

Seven rooms and two bathrooms. Basement, furnace, fireplace, garage, etc. Four rooms and bathroom on the first floor. Three rooms and bathroom on second floor. Just outside city limits. Near bus, stores, schools, etc. Low taxes. Easy terms.
PRICE (TERMS) $6500
First payment $1,500. Balance monthly

L. M. Roseveor & Co. Ltd.

1115 LANGLEY ST. Phone G 6041

LLOYD'S REAL ESTATE AND INSURANCE

1004 BLANSHARD ST.
PHONES G 2911—E 2133

$1500 Down for side-type home of six rooms. This is an excellent opportunity for a family man needing a large garden. Large and small fruits of every description. Close in schools, stores and transportation. The full price is $6300

$1500 Down for this spotlessly clean Oak Bay home in a good district. Three rooms down and four up. Cabinet kitchen and nice bathroom. The full price is $5200

$5950 — This is the full price for this dainty home of four rooms and utility. Just three years old. Garage. Good terms with this.

78 HOUSES FOR SALE

THE B.C. LAND & INVESTMENT AGENCY LTD.

(Our 87th Year in Real Estate)

AMIDST THE OAKS

OAK BAY — An outstandingly beautiful property, oak-studded grounds about two ordinary lots in size. A modern 8-room stucco bungalow with double plumbing nestles high up above the road. Glimpse of sea. Has 3 bedrooms. Oil heated. The situation is unique.
Price $13,500

OAK BAY

Seven rooms all one floor, stucco bungalow, 3 bedrooms and a den, charming living-room, modern kitchen, electric utility room piped for Bendix. Oak floors. Large deep lot, secluded, nice shade trees. Price $12,600

UPLANDS

$16,800 Only, buys new modernistic stucco bungalow with six rooms on ground floor. Daylight basement with 2 partially-finished bedroom and rumpus room with fireplace. Oil heated. Double garage. Very pleasant outlook. Said to have cost over $19,500. Quick sale desired, therefore this low price.

ROCKLAND AVE

A beautiful hollow tile stucco residence of generous dimensions. Two bedrooms and 3 [illegible] rooms on ground floor. 3 bedrooms and [illegible] room up. Best prewar materials [illegible] about double the asking price today. High location, quiet street. Yours for $17,000
Please ask for Mr. C. E. V. Bazalgette

GARDEN CITY

An unfinished home that is perfectly livable. Living-room 11x18, two bedrooms and a good kitchen, utility room. Needs finishing and the outside is ready for siding or stucco finish. Lot is 66 x 120. Change of plans causes owner to sell. Price $3500

OAK BAY WATERFRONT

Large house of eight rooms on sheltered sandy beach offered to close an estate. Full particulars at office. Price includes good extra adjoining lot.
Price $9450

BEECHWOOD AVENUE

Four-year-old cedar siding bungalow that will please you. Living-room 14x16, dinette, cabinet kitchen, two bedrooms, full basement, with hot-air piped furnace and drive-in garage.
Price only $7900
Please Ask for Mr. Beine

922 GOVERNMENT ST. G 4115

A. A. GREEN REALTY

[illegible] GORDON STREET
[illegible]

CHICKEN FARM

On the 4½-mile circle, three acres, one acre cleared and two acres in timber, enough firewood for a lifetime. Housing for 1,200 birds. Buildings all have concrete foundations and floors and electric light. Very fine spring well with electric pump. Large temporary building that could be made into nice house. New garage and nice garden. Only reason for selling, owner has to go to hospital.
This is a gift at $3000
Exclusive Listing
Call A. Lancaster, Evenings E 4144

FAIRFIELD

$1,700 down payment. 3½-year-old bungalow, living-room, two bedrooms, four-piece bathroom, kitchen, laundry-room and garage. Small basement with furnace. Price includes gas range, Venetian blinds and drapes. Lot 100 x 150, with nice garden.
Full price $6950
Call A. Lancaster, Evenings E 4144

DEAN HEIGHTS $5500

Five very nice rooms on a corner lot, high but lovely garden. Low taxes. This is a genuine bargain so please hurry. Going at $5500
Call M. Watson, Evenings B 3088

HIGH QUADRA NEW - 5 ROOMS - DE LUXE

On a high lot in a lovely setting of oak trees, this new stucco bungalow has a wonderful VIEW of sea and mountains. Entrance and through hall plan. OAK FLOORS THROUGHOUT. ULTRA-MODERN KITCHEN, wired for electric stove, Pembroke bath. Full basement, furnace and drive-in garage. Striking appearance and location. Low taxes. Some terms. Truly a home to be proud of at ASKING $9250
Call M. Watson, Evenings B 3088

L. M Rosevear & Co. Ltd.

1115 LANGLEY STREET PHONE G 6041

SAANICH

A LOVELY NEW BUNGALOW

Five rooms and bathroom, Oil-O-Matic furnace, garage, fireplace, oak floors, numerous special built-in fixtures and features. Pembroke bath and shower, large lot, fruit trees, low taxes. In the popular Gorge district, near schools, stores, bus. City water, etc. Early possession.

Only $7250—Terms
ONE-HALF CASH BALANCE MONTHLY

JAMES BAY

A five-room cottage with new roof, new paint, low taxes, only $43 yearly, small lot. Immediate possession.

Only $2750 Cash

FAIRFIELD

A dream home for a retired couple. Four rooms and bathroom with extra bedroom in basement, fireplace in living-room, entrance hall, Pembroke bath, various special built-in features, furnace heat with automatic oil, garage, lovely garden. Immediate possession, clear title.

Only $6975—Terms
ONE-HALF CASH BALANCE MONTHLY

L. M. Rosevear & Co. Ltd.

1115 LANGLEY STREET PHONE G 6041

GARDEN CITY REAL ESTATE

636 FORT ST. Phone G 9951

$1200 DOWN $4300 FULL PRICE

2-bedroom small home in good district. Living-room with open fireplace, light [illegible] and Venetian blinds. Large sunny kitchen, 3-piece bathroom. On a corner lot with a nice garden. Taxes only $26.
Evenings call Renting 76X

Garden City Real Estate

Arthur E. Haynes Limited

FISH AND CHIPS

[illegible] with no opposition. City location $2200

LOVELY COUNTRY HOME of new house on two acres of grounds. Best location on Vancouver Island. Facing due west with wonderful view of sea and mountains. Private beach. Many fine features too numerous to designate so if interested give us a call and we will be glad to give the fullest information if you are genuinely interested.
Price $25,000
Please Ask for W. Jones—Eves. E 6303

770 FORT STREET E 1221

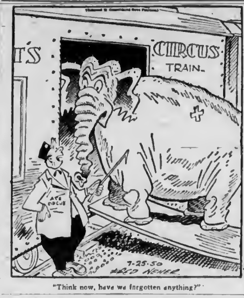

"Think now, have we forgotten anything?"

78 HOUSES FOR SALE

P. R. BROWN & SONS LIMITED

Real Estate and Insurance Agents
Member Real Estate Board of Victoria
1112 BROAD STREET G 7171

EXCELLENT DUPLEX Lovely Home With Revenue Only $3500 Down

Beautifully situated on quiet street just off Quadra in Lake Hill area. Excellent 5-room bungalow on ground floor. Stairs from entrance hall to charming 3-room suite up. Both suites entirely self-contained with own bathrooms. Full cement basement, hot-air heat, drive-in garage, laundry tubs. Modern and in perfect condition throughout. Highly recommended. Immediate possession.
Special Price for Quick Sale $8500
Please contact Mr. Hockly, Eves. B 5063

GORGE-BURNSIDE

Large garden lot. Close to transportation. Outstanding home containing living-room with open fireplace, guest-size dining-room, bright kitchen and cosy den on main floor. Three fine bedrooms upstairs. Full cement basement with hot-air furnace. AUTOMATIC OIL HEAT PROVIDED. An excellent home. $7950
Please contact Mr. Pitts, Evenings G 3418

OAK BAY SOUTH

Modern stucco home—large living-room, guest-size dining-room, through hall, kitchen and 2 bedrooms on main floor, concealed stairs leading to 3 finished rooms up with a small alcove suitable for a second bathroom. Full cement basement with hot-air furnace and drive-in garage. Terms and close offer.
Price $10,500
Please phone Mr. Burton, Jr. - Eves. B 1201

OAK BAY

Beautiful family home. Main floor has large living-room with fireplace, guest-size dining-room, ultra-modern kitchen, utility room, den with fireplace. Master bedroom and bathroom. Upstairs there are three nice bedrooms and bathroom. Full cement basement with rumpus room, storage space, garage, etc., hot-water Oil-O-Matic heat, nice garden. Owner leaving city. Full price $24,000
Miss Cottinall, Evenings, G 6217

SECLUSION—HIGH QUADRA GENTLEMAN'S HOME

Surrounded by landscaped gardens, seven-roomed modern stucco home, 4 bedrooms, 3 up with extra bathroom. Lovely large living-room, dining-room, cabinet kitchen wired for E. range, 1 bedroom and Pembroke bathroom down. Fireplace and oak floors. Full C. basement with drive-in garage and OIL-O-MATIC FURNACE. TUDOR-STYLE EXTERIOR. This is a fine home for your family and could not be built at this price. HALF CASH WILL HANDLE.
Price $13,650

REVENUE PRODUCER

CLOSE IN. Nine rooms, owner's suite. Property in A 1 and spotless condition. Good reason for selling.
Terms at $8300

JUBILEE DISTRICT

Six-room bungalow with basement and furnace, garage, fireplace and hardwood floors.
GOOD VALUE AT $5500

NEAR ATHLETIC PARK

Five-room siding bungalow with full cement BASEMENT, furnace, fireplace. Garden with all kinds of small fruits. WALKING DISTANCE. Suit retired couple. Terms. Price $5250

SPOTLESS OLDER-TYPE BUNGALOW — $2000

HANDLES. Five rooms, cabinet kitchen, Pembroke bathroom, fireplace. FERNWOOD DISTRICT.
Special at $4550

JAMES BAY — $1200

HANDLES. Excellent seven-room home in A 1 condition, two bedrooms up, two down. Would make ideal family home or revenue producer.
Price $4600

McCANDLESS REALTY

844 FORT STREET PHONE E 4118
EVENINGS G 6808 OR G 5858

STEWART CLARK & CO.

CALL G 1011, G 1933

FAIRFIELD 5 BEDROOMS

A most attractive stucco semi-bungalow in excellent condition, well planned for convenience and easy housekeeping. Reception and through hall, spacious living-room 20x18, fireplace and wall-length mantel with built-ins. French doors to full dining room, quarter cut inlaid oak floors in fine condition, two twin size bedrooms and 4-piece tiled bathroom, compact kitchen, wired for range, double size inlaid tile and dining nook, concealed stairway to three bedrooms, steel venetian blinds. Full basement, new steel furnace, heat piped to all rooms, separate garage, secluded garden. Situated on a fully improved street, handy to transportation. Very fairly priced for quick sale at $9500

Real Estate — Mortgages — Insurance
216 PEMBERTON BUILDING
Evenings: Mr. Custance, E 7030

ESQUIMALT

4-room siding bungalow in good condition. Full basement, separate garage. Low taxes. Price $4700

OAKLANDS

Modern stucco bungalow of five good rooms. Full basement with hot-air wired furnace. Good lot, separate garage. Price $6500
Ed Olson, Eves., G 4808

THOMAS & CALLIN

976 YATES STREET B 1711 - B 4711
C. G. Callin, Notary Public

78 HOUSES FOR SALE

LIVE IN LOVELY FAIRFIELD

EXCELLENT ROADS
BOULEVARDS — SHADE TREES
NEAR THE OCEAN, PARKS AND SCHOOLS
A FEW OF OUR LISTINGS

A PICTURE BOOK HOME IDEAL LOCATION NEAR GONZALES

This beautiful stucco bungalow has everything—style, large tapestry plastered rooms in pastel shades, wide through hall, and No. 1 oak flooring. The Pembroke bathroom is in the latest design and the kitchen includes breakfast nook, flush cupboards, sun lemon tile deep corner sink with corner windows above. Dining-room and living-room are truly a picture. Basement includes walled-in fireproof garage, furnace, etc. Please see this home if you want something special. By parks, schools, transportation and stores, yet on a smart, quiet street.
FULL PRICE $8950

RANCH STYLE ULTRA MODERN NO STEPS

This smart cedar shake with lanterne garage is built lengthwise on a corner lot with excellent grounds. Rigid specifications were used and the exterior even has wafer tile flower boxes built up from ground level. Hardwood floors, the finest of inlaid lino, tapestry plaster, etc., have been used. There are four large rooms with dining area off the kitchen, plus laundry room separate. Forced air heating plant and two-car garage. The whole building is insulated—walls and ceiling. Truly a home for style and comfort.
FULL PRICE $9200

CEDAR SIDING BARGAIN

Another bargain in Fairfield and near the sea, is this modern five-room cedar siding bungalow with full basement, furnace and drive-in garage. From the through hall is living-room with 1" oak, and large fireplace. Dining-room, corner windows, large modern kitchen, 2 bedrooms, and Pembroke bathroom. The back yard is in lawns, fine vegetable garden and small fruits.
SPECIAL PRICE $7950

KENT REALTY LTD.

715 VIEW ST G 0586
Evenings G 8964 and G 4373

WONDERFUL VIEW 1109 GLENORA

Five large rooms, Oil-O-Matic heating, HOT WATER. 2½ years old, wired for range, with smoke and smell eliminator in ceiling. Large separate garage. CAN BE HANDLED WITH $3,000 $10,500

CLOSE TO SEA—SHELTERED WILDWOOD AVE

One year old, well planned delightful bungalow of 5 rooms and basement, garage and furnace, etc. WELL WORTH SEEING.
PRICE $8400
Ask for Mr. Knox Bees, E 9446

CEDAR HILL 2972 DONCASTER

Spick and span bungalow of 5 rooms. Well built, with Zonolite plaster throughout. Fireplace, two bedrooms, dining-room. Basement has plumbing roughed in for suite. WHITE CEDAR SIDING. GOOD LOOKING $7250

CRAIGFLOWER 1 ACRE—6 ROOMS

Secluded parklike grounds. Four bedrooms, needs some finishing. Suitable for family $5250

INSURANCE

We write hundreds of policies covering all types of PROPERTY, CARS, HOMES, COMMERCIAL PROPERTY. BEST COVERAGE at BEST RATES. SEE US FIRST.

Vollance & Sawyer Ltd.

710 BROUGHTON STREET
G 3031 G 6313

"HOMES OUR SPECIALTY"

A bargain in a 7-room older-type home. Very close in and in very good condition. Priced, on very easy terms $4000

Burdett Street, walking distance. A very fine home of 8 rooms, 3 bedrooms up and 3-piece bathroom, extra plumbing on main floor. Full basement, furnace and drive-in garage.
Price, half cash $7000

Brentwood, the beauty spot, fishing and boating. Real nice 4-room bungalow, new condition inside and out. All modern conveniences. See this one if you want a good buy. Very low down payment. Price $4800

We have a 4-room cottage furnished with 2 lots and the owner must sell. See this one and make an offer.

Two good restaurants right downtown for sale cheap. No charge for good will. Inquire at office.

THE CITY BROKERAGE

1010 BLANSHARD ST. PHONE G 5022

$950 DOWN FULL PRICE REDUCED TO $3500

746 WILSON ST. Listed exclusively with H. A. Roberts. Three-room, three-year-old stucco home. Cement basement.
Call Cmdr. Wurtele, Days, B 2187
Evenings, B 1608

H. A. Roberts (Vic.) Ltd.

1713 DOUGLAS ST Opp. The Bay

78 HOUSES FOR SALE

HEISTERMAN & CO.

ESTABLISHED 1864

OPEN FOR INSPECTION

2 to 4 p.m. and 7 to 8 p.m.

WEDNESDAY, JULY 26, 1950 2114 CENTRAL AVENUE

Elizabethan styled family home of eight spacious rooms in the best part of Oak Bay, south of Avenue and close to Monterey School. Five bedrooms. Modern kitchen, new Oil-O-Matic air conditioned furnace. Extra large lot, separate garage. Naval officer transferred, must sell. Terms available. Drive by and see for yourself the excellent appearance of this home. For appointment to view at other than inspection times phone this office at E 4181.
Priced for quick sale $8950

"GENUINE SNAP" JAMES BAY

This is a real comfortable home. Cankers at L.S. with P.P. nice kitchen, 2 bedrooms, sunroom, 3-piece bathroom, separate toilet, concealed stairway to attic which is floored ready for more bedrooms. New furnace being installed and a very good kitchen range goes. All equipped ready for occupancy. Taxes only $76. Clear title.
Price only $5500
Ask for P. Pitt for Full Particulars

BEACON HILL PARK

With view of sea. On quiet street. Modernized seven-room home in beautiful condition. Oil-O-Matic heating. Modern kitchen. Three bedrooms. Separate garage. Landscaped garden. Owner leaving city, must sell. Seen by appointment only. Reduced to $10,500
Phone Mr. Burrough, Eves., G 1813

OFF OAK BAY AVENUE

Modern stucco bungalow of four rooms. Two years old. Roman brick fireplace in living-room, cabinet kitchen wired for range. Two bedrooms. Drive-in garage.
A snap at $7350
Ask for Mr. Burrough, Eves., G 1813

$1000 DOWN

Seven-room newly redecorated family home close in, near schools and bus line. Full basement. Easy monthly payments. Full price $4950
Ask for Mr. Burrough, Eves., G 1813

GROCERIES AND SUNDRIES GOOD LOCATION

Here is just the thing for a couple or family. Excellent business assured plus lovely home, all in one nice stucco building. Owner leaving Victoria and is willing to sell complete stock, equipment as going concern, for the moderate price of $14,500
(Clear Title) For Appointment to Inspect
Ask for Mr. Pitt, Office E 4181

LISTINGS WANTED

1121 BLANSHARD ST. PHONE E 4181
(Member Real Estate Board of Victoria)

P. R. BROWN & SONS LIMITED

OPEN FOR INSPECTION 3935 WINTON STREET

Between Union and Reynolds, Just East of Quadra

WEDNESDAY, JULY 26, 1950

From 2:30 to 4:30 and 7:30 to 8:30 p.m.

TO CLOSE AN ESTATE MUST SELL

1. Situated in a street of fine homes
2. About 4 years old — attractively landscaped
3. THREE BEDROOMS on one floor
4. Spacious living-room
5. Guest size dining room
7. Laundry room adjoining kitchen
8. Ultra-modern kitchen with breakfast nook
9. Hardwood floors and Venetian blinds throughout
10. AUTOMATIC HOT WATER HEAT
11. Attached garage
12. Terms arranged if required

Full price $10,950

For further information call Mr. Millar; evenings, G 3314, or Mr. Hockly, evenings, B 5063.

This is an exceptional opportunity to acquire a fine home in a choice location at a reasonable price.

DO NOT FAIL TO SEE THIS

P. R. BROWN & SONS LIMITED

1112 Broad Street G 7171

$8800 — A bungalow with a smile. It's bright and cheerful with sparkling colors and gleaming floors as shining and clean as a new pin. There are 4 rooms and hot-water heat, also a utility and attached garage with tilt-in doors. Built on a low spreading design and complemented by green lawns, colorful flowers and wide driveways and walks. Situated in Doncaster Heights among other choice homes on a high-lying lot. Anyone finding steps a nuisance would approve of the 2 steps to gain inside. An offer near the price on terms might be considered. Owner is losing a considerable sum of the listed price, but has to leave the city.

Offer wanted. A fair price on this remarkable 2-year-built stucco on ¼ acre of woodland park. Just 6½ miles out on Island Highway past View Royal. Four rooms, dinette, utility room. Full basement, hot-air piped furnace and through hall plan, oak floors, tile sink, 4-piece bath, lovely plaster finish in texture on the interior. We would like an offer around $7,000. We can finance $4,000 on payments of $35 monthly. Our mortgage appraiser figures this value to be over $8,000 worth. Approx. 1,000 sq. ft. of perfect construction. Taxes only $33 and water from the incoming Victoria main. This is the best buy on Southern Vancouver Island.

SOME PEOPLE WANT A FURNACE BUT OBJECT TO BASEMENT STEPS

$6500 for a desirable home of 4 immaculate rooms with hot-air piped furnace to all. Stucco finished and sited among a small grove of fir trees near the 3-mile circle, built just 4 years, only occupied by adults. The garden is a pretty picture and taxes only $67. Near offer might be acceptable. There is no basement.

24-Hour Phone, B 6241 — 748 Johnson

RESIDENTIAL REALTY

A HOUSE IN THE COUNTRY

A lovely bungalow set upon a level half-acre lot and surrounded by many shade, ornamental and fruit trees. The bungalow comprises of a gracious living room which is large and very bright and having a nice brick fireplace, two bedrooms and large and bright kitchen. The home is heated by an expensive Oil-O-Matic hot air system. All this with a rural atmosphere yet only a very few minutes from the city. Offered for sale at $8500
Evenings, B 1608

FRANK S. GREEN LTD.

723 Fort St G 4180

$4950 — An attractive three-bedroom home. Bright dining-room, tiled sink in kitchen, etc. Has basement, furnace, garage, fruit trees, etc. Nicely situated in growing district amid nice homes just outside city limits. Additional lots available.

$5250 — Nearly new white stucco bungalow. Fully insulated with open fire. Modern cheerful kitchen. May be bought on reasonable terms with one lot or up to ten acres.

A. S. MILLER

1100 BLANSHARD STREET P 1638

78 HOUSES FOR SALE

BERNARD & CO.

B 5316

THREE NEW SELECTIONS FROM OUR OAK BAY FILE

NORTH OF THE AVENUE

Just off BEACH DRIVE, close to WILLOWS SCHOOL, charming and beautifully-built home comprising through hall, spacious living-room, guest-size dining-room, hardwood floors, bright cabinet kitchen wired for electric range, two bedrooms and Pembroke bathroom. Concealed stairway to a third bathroom and trunk room. OIL-O-MATIC heating system and garage in full high cement basement. Beautiful garden in lawn and shrubs. Price $13,650

OFF NEWPORT AVENUE

Close to golf course and sea. Spotless and exceptionally well-built stucco home comprising through hall, living-room, guest-size dining room, DEN with fireplace, cabinet kitchen, two bedrooms and bathroom. AIR-CONDITIONED AUTOMATIC HEATING SYSTEM, extra plumbing and garage in full cement basement. Very reasonably priced at only $10,500
Terms Arranged

3-BEDROOM BUNGALOW CHOICE LOCATION

A most desirable home, has a sun porch, through hall, living-room with fireplace, dining-room, 3 good-sized bedrooms, bathroom, rear porch. Full basement with drive-in garage. Hot-air piped furnace, summer house and good garden. Nice at back. Lawn has nice shade trees. Owner is transferred and will sell for $8500

BERNARD & CO.

Member Real Estate Board of Victoria
629 FORT STREET PHONE B 6316
Evenings G 9081 G 2354 G 2068

EXCLUSIVE — OAK BAY

Completely furnished [illegible] modern five-room bungalow, near Victoria Golf Club. Well planned, all large rooms, basement garage, automatic heat including furnishings $13,500
Some Terms Can Be Arranged

GEORGE RANDALL

PHONE G 6100 1100 DOUGLAS ST

GILLESPIE, HART & CO. LIMITED

$2000 CASH DOWN and monthly payments will purchase well-built 4-room bungalow, NEAR JUBILEE HOSPITAL. Entrance hall, living-room with fireplace, kitchen, 2 bedrooms, bathroom, cement basement, H.A. furnace, garage $5850

$4500 — JAMES BAY DISTRICT. Attractive 4-room cedar shake VACANT bungalow, 7 years old, containing living-room, kitchen, 2 bedrooms, bathroom. Nice garden, separate garage. Close to school, bus and C.P.R. Dock.
See Mr. Beasley, Evenings E 2225

$10,000 — OAK BAY (Willows). Good 6-room modern bungalow. Extra finished basement room. Attractive garden with small greenhouse. Lots pool and shrubs. Price is right for quick sale.

$14,700 — OAK BAY (near Uplands). 6-room, 7-year-old stucco bungalow. Copper plumbing, insulated, sun deck, oak doors throughout. Lovely garden.

$17,500 — UPLANDS 8-room 2-story home. Large reception hall, living-room 28x16, 2½ bathrooms, Oil-O-Matic heating. About ½ acre in landscaped gardens. 3-car garage. This is an exceptional buy for this district.
See Mr. Holme, Evenings G 1868

GILLESPIE, HART & CO. LIMITED

Established 1911
611 Fort Street Phone G 1181
Member of the Real Estate Board of Victoria, B.C.

GILLESPIE, HART & CO. LIMITED

TEN MILE POINT

We are favored with instructions to sell what we consider the most beautiful sea-front property in this district, with the most gorgeous sea views imaginable. A charming bungalow-type residence containing entrance hall, reception lounge with fireplace. A lovely living-room with cathedral beamed ceiling, dining-room and den, modern kitchen and dainty also breakfast room overlooking the garden. A master bedroom and another bedroom, tan tiled bathroom and then up a short stairway to a small lounge and two more bedrooms and two bathrooms. Hardwood doors throughout, concealed radiators, all automatic H.W. heat, attached two-car heated garage. The house is artistically decorated and in perfect condition. The grounds consist of some 2½ acres, beautifully landscaped with lawns, three large ponds, exotic shrubs and rose arbours. A well-stocked kitchen garden, two greenhouses, every kind of fruit tree, approximately 330 feet seafrontage. Price and further particulars at our office. Exclusive listing. Usual courtesy to agents.
See Mr. Edwards, Evenings E 3939
Established 1911

611 FORT STREET PHONE G 1181
Member of the Real Estate Board of Victoria, B.C.

GORDON HEAD

Very comfortable four-roomed bungalow, large living-room, granite open fireplace. View of the sea. $3250

TEN MILE POINT

8½ Acres, three-road frontages, will subdivide. Greatly reduced in price $4500

H. M. HALL

210 PEMBERTON BLDG. 621 FORT ST.
E 3618

78 HOUSES FOR SALE

BOORMAN'S

WILLOWS DISTRICT BORDERING THE UPLANDS

This fully modern six-room bungalow will be completed in approximately ten weeks. It has been built of the very best of materials and features such as:

1. Complete insulating
2. Air-conditioned automatic oil heat
3. Exterior walls are stucco and siding, with attractive Roman brick fireplace.
4. Price includes inlaid linoleum in kitchen and bathroom, wired for electric range and tiled kitchen counters.
5. Through hall, large living-room and full-size dining-room all with 1" oak floors.
6. Three bedrooms, the master bedroom having two closets and is ideal for family.
7. Fireplace in basement for future rumpus room, heat put also features dressing room with rough plumbing.

Plus many other features.
Full Price $14,250
Clear title, or $5,000 cash will handle. Evenings or Week-Ends Phone B 5418

OAK BAY TUDOR STYLE SEA VIEW OIL HEAT

A home with unusual charm and appeal, consisting of:

DOWNSTAIRS
1. Entrance hall with two steps down to an attractive living-room
2. Sunroom 18 x 8
3. Family-size dining-room
4. Breakfast-room with French doors to garden
5. Kitchen wired for range and also there is a built-in Frigidaire which has machinery in the basement

UPSTAIRS
1. Three good bedrooms, lots of cupboards and bathroom
2. Sunporch 18 x 8

BASEMENT
Hot water oil heating, washtubs, separate garage

One hundred yards from the sea, with a view from most rooms. OAK FLOORS throughout. New panel outside. Leaded pane windows. This is a built Tudor home. If interested, come in looking for sideways view and good architecture.
REDUCED PRICE $14,700
Evenings E 2918

JUBILEE HOSPITAL $5775

On a large lot, 5 stucco [illegible] Veterans' Hospital. Living-room with fireplace, dining-room, bedroom, bathroom and kitchen all on one floor. Also one good bedroom in the basement. [illegible]
Evenings E 5090

OAK BAY THREE-BEDROOM BUNGALOW WILLOWS BEACH AREA

This 8-year-old bungalow is situated in the best location possible, close to beach, school, stores, bus. Possession in 24 hours. Over 1,600 square feet floor area. Full basement with drive-in garage. Through hall, dining-room and large living-room with sunroom. Oak floors. Built with the best of materials and recently redecorated.
Full price (open to offers) $11,000
Evenings, Colquitz 82 Y

Boorman Investment Co. Limited

629 VIEW STREET Phones E 2112 P 5813
Member Real Estate Board of Victoria

AN OAK BAY SNAP 4 ROOMS, BASEMENT AND FURNACE

Let us show you this well-built spotless, four-room home amongst beautiful new homes. There is a living-room with tiled fireplace, two bedrooms, Pembroke bathroom, and kitchen with dining space. Full cement basement with a good furnace and extra room. Separate garage with concrete floor and driveway. Well kept garden with growing fruit trees. Very low taxes. Don't be too late calling us as the OWNER MUST SELL.
Full price only $5300
Can be viewed by appointment only
Exclusive listing
Call Mr. Noyle or Mr. Beedhouse
Evenings E 2156 Colquitz 239 M

REAL VALUE SIX LARGE ROOMS

In excellent condition. A family home on a rockside drive. Full basement with laundry. Garage. Good garden with fruit trees. Close to bus and school, within the mile circle. Priced for quick sale at $4750
Call Mr. Laing, Evenings B 4917

DE LUXE FOUR-SUITE APARTMENT HOUSE

Situated in the best location and handy to the city, this building is in perfect condition inside and out. Best type Oil-O-Matic hot-water heating. Extra accommodation in the basement. Three apartments furnished, the fourth owner-occupied. We know you will like this one if you see it, so phone for appointment to inspect. Revenue shows an excellent return from this high-class property.
Priced at $17,800
Call Mr. Laing, Evenings B 4917

ISLAND INVESTMENT CO. LTD.

C. E. BROWN J. A. McLELLAN
735 VIEW STREET PHONE G 7144-5

VIEW ROYAL

5-room white siding bungalow, in first-class condition. Situated in choice district, good-size lot. All fenced. Full cement basement. H.A. furnace, drive-in garage. Low taxes. Close to stores and bus $8000

JAMES BAY—CLOSE IN

4-room shake bungalow only 7 years old. Garage, developed garden. Owner transferred to Vancouver, must sell $4500

HIGH QUADRA

Attractive 6-room bungalow, first class construction. Utility room off kitchen, with laundry tubs. Full cement basement, H.A. furnace. Lovely garden of flowers and vegetables. Birdseye [illegible] $5750

FLEMING-GARDNER CO.

307 SCOLLARD BLDG. G 7181
Evenings Mr. Pritchard, G 3691

THE CITY BROKERAGE

(Established 1908)
H. Rupert Brown, Manager
1010 BLANSHARD STREET VICTORIA, B.C.

Well-located restaurant with 7 booths and 10 stools. Doing a nice business and priced to sell at $4750

A very nice 4-room bungalow, newly remodeled, new plumbing. In Esquimalt overlooking water. Going at $5900
Terms $1,000 Cash, Balance Monthly

OAK BAY STUCCO BUNGALOW

Five room bungalow with full basement and drive-in garage. Good buy at Full Price of $8500

R. H. DAVIES REALTY

608 YATES STREET

Delay for Cuban Visitors Proves No Inconvenience

Senor Pedro J. Entenza, his wife, two sons and two sisters-in-law spent a very pleasant week-end in Victoria and yesterday they planned to leave on their way home to Cuba.

Senor Entenza and his two sons made it—the rest of the party forgot about immigration procedure in their rush to the boat and were left behind.

Last night, Senora Entenza and sisters Josefa and Rosalie sat in the Empress Hotel and wondered if they still would be sitting there 24 hours later.

NO TIME LEFT

When the party got to the boat, immigration procedure didn't leave them time to get on board so Senor Entenza and his two sons hotfooted it out to the airport and booked the last two seats to Seattle.

However, the Senora and her sisters think Victoria is terrific and the enforced delay gave them time to do a bit of shopping for china and clothes.

"We have very beeg trouble," laughed Senora Entenza, as she told of the mix-up at the boat but she added that the delay gave them time to see Butchart's Gardens ("they're wonderful"), Government House, the Parliament Buildings and other sights here.

FIRST VISIT TO CANADA

Speaking English, with a pronounced Spanish accent, she told of the party's trip through the Rockies after spending two weeks at Lake Louise.

This is their first visit to Canada but they hope to return to this country next year by car, though, so they can see more of Vancouver Island.

Senora Entenza found a few differences between Canada and Cuba during her trip.

"Latins are of a different temperament to Canadians," she said in Spanish, and added that "it is because of the weather, perhaps."

ALL SPEAK ENGLISH

She and her sisters, husband and two sons all learned to speak English at school in Cuba.

Her Latin charm came to the fore, however, when she spoke her own language and was able to go into more detail about the things she wanted to say about Canada.

The Senora was very much relieved to get a telephone call from her husband during the conversation to say that he and her sons had arrived safely from Seattle.

The prices of things here amazed all the sisters.

"Such nice china and clothes—they're very cheap here," said sister Rosalie.

"In Cuba the things are very expensive."

British Columbia's glaciers and snow were a new experience for the family. They had never seen a glacier, so they took a trip to one to get a close look.

Senora Entenza and her sisters leave today (we hope) and will go back to Havana via California, New Orleans and Miami.

"We didn't mind the delay here—Victoria is a wonderful place," they chorused.

Woman Hurt In Collision, Car Impounded

A woman was injured in a collision Sunday night at the corner of Government and John Streets.

Mrs. Lillian Bowcott, Alderley Road, received a cut right leg and injured hip. She refused to be taken to hospital by city police. Instead, she went to a nearby friend's house.

Police said a car driven south on Government Street by Joseph William Bowcott, Alderley Road, was in collision with a car driven north on Government Street and turning left onto John Street by John William Bildson, 644 John Street. The Bowcott car was impounded.

At 4.50 a.m. yesterday a truck driven west on Gorge Road by Gerard Joseph Lavigne, 199 Island Highway, was forced into a parked car by a car traveling on the wrong side of the street.

IMPOUNDED

The parked car, owned by Ralph H. Chadwick, Honeymoon Bay, received about $45 damage and the Lavigne truck about $30. Lavigne's vehicle was impounded because it had no insurance.

B.C. Police are investigating a Saturday night hit-and-run accident near Langford in which a car driven toward Victoria by Herbert R. Hill, 2837 Cedar Road, was struck by a car traveling in the opposite direction.

Neil Fetlis, 2041 Donald Street, told city police his car was sideswiped early Sunday morning while he was driving toward the city on Burnside Road. The hit-and-run car, he said, was going in the same direction.

DAMAGE $150

At 7.30 a.m. yesterday at the corner of Yates and Government Streets a car driven north on Government Street by Douglas Russell, 21 Government Street, was in collision with a car driven south on Government Street by George Frater, 1789 Haultain Street. Total damage was about $150.

Edward C. Wood Named Assistant

MONTREAL, July 24.—Edward C. Wood, president of Imperial Tobacco Company of Canada, Limited, has announced that A. R. Tilley, F.C.I.S., secretary of the company, has been appointed assistant to the president. Mr. Wood also announced that H. E. Jackson, assistant secretary, has been appointed secretary, succeeding Mr. Tilley.

Accept Settlement

PORTLAND, Ore., July 24 (INS).—C.I.O. Woodworkers voted today to accept a settlement in their ten-week strike against the Weyerhaeuser Timber Company.

Rubber Consumption Shows Boost in May

OTTAWA, July 24 (CP).—Consumption of rubber increased six per cent in May, the Bureau of Statistics reported today.

Total for the month amounted to 14,690,800 pounds compared with 13,842,200 in April. Natural rubber consumption increased to 8,025,600 pounds from 7,700,000, synthetic to 4,114,100 pounds from 3,678,100.

Tides at Victoria

JULY

Maynard & Sons

Auctioneers and Appraisers

Since 1902

Instructed by several clients, and to close an estate, we will sell, in our salesrooms,

731-733 JOHNSON STREET

TOMORROW, 1:30

Well Kept

Furniture

2 PIANOS

Carpets - Ranges

Carpenters' Tools

GARDEN—SUNROOM PIECES

Such as: As new Canopy Garden Swing, several good Willow and Rattan Lounge Chairs, pair of green upholstered Pull-Up Chairs, several Occasional Tables, nest of four Chinese Red Lacquer Tea Tables, green Studio Lounge, nine Converto, two 3-piece Mohair Chesterfield Suites, oak Roll-Top Desk, two Sewing Machines, several Carpets, ranging in size from 9x12' down to 2x4', nice walnut Sideboard, black tile Fireplace, four oak and walnut Bookcases (small and large), mahogany spool-style Swing Mirror, several single and full-size Beds complete with spring-filled mattresses and good springs, several walnut, mahogany and oak Dressers, Chests of Drawers, etc., Drapes, Bedding, Dinette and Kitchen Tables and Chairs, Congoleum Squares, several Suitcases, three Boys' Bikes (one like new).

ELECTRIC RANGETTES RANGES

Including All-white enamel full-size Westinghouse Electric Range, three Electric Rangettes, small Wood and Coal Ranges, Good Cheer Heater, Laundry Baskets, Pressure Cookers, Electric Hot Plates, Toasters, Irons, Canning Machine, two Electric Motors, Fishing Tackle including fine Scotch Fly and Bait Rod, 8mm Movie Camera, other Cameras, Remington Electric Razor, Alarm, Kitchen and Mantel Clocks, battery portable Beach Radio, Gladiron Electric Ironer, as new Eureka Power Lawn Mower, Welder's Outfit, two all-enamel Electric Washer, Royal Vacuum, 2 Ice Refrigerators.

10:30 Basement Sale

Useful

FURNITURE

15 Oil Drums; Tools; Chicken Wire, Tent, Ranges, 2 Kayaks, Outboard Motor, Garden Tools, Cribs, Play Pen, Tables, Chairs, Couches, Chesterfield Suites, Water Pipe, Preserve Jars, Showcase, Sink, etc.

10 A.M. Car Sale

1935 PLYMOUTH SEDAN

1936 PLYMOUTH COUPE

MAYNARD & SONS, Auctioneers
731-733 Johnson Street G 3921

STRICTLY BUSINESS By McFEATTERS

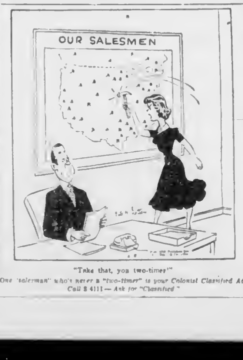

"Take that, you two-timer!"

One 'salesman' who's never a "two-timer" is your Colonist Classified Ad. Call B 4111 — Ask for "Classified."

Bottled BEER ★

FREE DELIVERY Phone G 4179

This advertisement is not published or displayed by the Liquor Control Board or by the Government of British Columbia.

THREE REASONS WHY Monamel IS BEST

1 MORE HIDING POWER —covers more area with one coat over previously painted surfaces. Easy to apply.

2 MORE BEAUTY A wide choice of beautiful colors, giving walls and woodwork a bright, colorful finish. Easy to keep clean.

3 MORE RESISTANCE Wears and wears. You can even scrub Monamelled surfaces. Resists acids, alkalis, alcohol, grease.

Monamel stands alone in its field for outwearing ordinary enamel finishes . . . your BEST VALUE where both toughness and beauty are essential.

Important Notice About Recording Telephone Conversations

Telephone subscribers are advised that telephone conversations should not be recorded without an approved recorder connector unit which provides the tone to indicate to the distant party that his conversation is being recorded.

The recording of telephone conversations without the use of the approved device is contrary to regulations which, of course, are designed to protect the interests of the subscribers.

Subscribers wishing to record telephone conversations may obtain approved recorder connector units from the Telephone Company. The Company does not, however, supply recording equipment — only the connector which furnishes the warning tone.

BRITISH COLUMBIA TELEPHONE COMPANY

CALVERT - 1622

Calvert GRAND RESERVE Canadian Whisky

Distilled and Blended in the Calvert Tradition

CALVERT DISTILLERS (CANADA) LIMITED, AMHERSTBURG, ONT.

This advertisement is not published or displayed by the Liquor Control Board or by the Government of British Columbia.

$1000 Down Payment $1000 4 ROOM BUNGALOW

$4250

CLOSE JUBILEE HOSPITAL 3 Bedrooms—Full Basement

$6300

HAWKES FOSTER, LTD.

URGENT OFFERS INVITED Illness Forces Immediate Sale

LEACH & SPARKS

THE ROYAL TRUST COMPANY

ST. CHARLES STREET

PRICE $9500

THE ROYAL TRUST COMPANY

VICTORIA ON PARADE

Page's Pictorial Realty

OWNER LEAVING ISLAND

$4150

$3250 $4200 $4200 $4500 $4500 $7850 $8600 $5400 $4300 $3700 $3250

$5000 $10,500 $5500 $8500

OAK BAY — 4 ROOMS

$1500 $4000 $3200 $5950 $4500 $7500

GLEN LAKEFRONT

$2000 $2650 $2650 $5000 $7300

ALFRED CARMICHAEL & CO LTD

CLUBLANDS PART OF COLWOOD GOLF CLUB PROPERTIES

GEORGE RANDALL

SIDNEY

$1900

SPARLING AT SIDNEY

$1000 $5000

URGENTLY REQUIRED

$14,000 $10,500

THE YORKSHIRE CORPORATION LIMITED

WANTED OAK BAY OR GONZALES NEAR THE SEA

Pemberton, Holmes, Ltd

LISTINGS URGENTLY NEEDED

We Have the Buyers

NEWSTEAD REALTY

WANTED IN OAK BAY

Pemberton, Holmes, Ltd.

79 WANTED TO BUY—HOUSES

81 PROPERTY WANTED

85 FARMS FOR SALE

$2000

87 FARMS WANTED

WANTS THISTLES CUT

ARABIC SPOKEN

80 PROPERTY FOR SALE

BRINGING UP FATHER, by McManus

LI'L ABNER, by Al Capp

POGO, by Walt Kelly

DONALD DUCK, by Walt Disney

JOE PALOOKA, by Ham Fisher

GRANDMA, by Charles Kuhn

ARCHIE, by Bob Montana

REX MORGAN, M.D., by Dal Curtis

BARNABY, by Jack Morley

RIP KIRBY, by Alex Raymond

BUCK ROGERS, by Bob Barton and Murphy Anderson

BLONDIE, by Chic Young

MARY WORTH'S FAMILY, by Dale Allen

JOHNNY HAZARD, by Frank Robbins

SMITTY

MUTT AND JEFF, by Bud Fisher

ROY ROGERS, King of the Cowboys, by Al McKinsor

PENNY, by Harry Haenigsen

The Daily Colonist — Victoria, B.C., Tues., July 25, 1950

B.C. Legislative Counsel, John Pitcairn Hogg Dies

JOHN PITCAIRN HOGG

John Pitcairn Hogg K.C. British Columbia Government's legislative counsel and chairman of the Labor Relations Board, died in St Joseph's Hospital Sunday night. He was 64.

Funeral services will be held on Wednesday at 3.15 p.m. from Hayward's Ltd.

Mr Hogg had been ailing for more than a year with heart trouble complicated by an embolism in his leg. He had been in hospital since June 26.

Born in Scotland Mr Hogg took up the practice of law in Vancouver. He ran as a Liberal candidate in Vancouver city in 1928 but was defeated.

HEADED LIBERALS

He was for a long time president of the Vancouver Liberal Association, and is a past president of the Red Cross. In 1937 he was appointed legislative counsel and in 1948 became the first chairman of the Labor Relations Board.

Mr Hogg is survived by a daughter, Mrs J B Burr, 2573 Epworth Street, Victoria and a son, W Gilbert Hogg, Vancouver. His brother Sir Gilbert Hogg, died recently.

Government leaders yesterday paid tribute to his public service.

Labor Minister John Cates said he had lost a personal friend.

"The wonderful work he has done both as legislative counsel and as chairman of the Labor Relations Board," said Mr. Cates, "is well known to everyone, and he is a man who will be very difficult to replace.

"I know his family will have the deepest sympathy of labor, management and all citizens, as everyone will feel his loss very keenly."

Premier Byron Johnson also said he had learned of Mr Hogg's death with deep regret.

He said "Mr. Hogg was an outstanding jurist and a brilliant public servant. The Government of this province will find it difficult to replace his services and will greatly miss the counsel he so wisely gave.

"On behalf of the Government of British Columbia, I extend to his immediate relatives and most intimate friends our sincere sympathies in their bereavement."

Building of Park Fence Causes Council Flare-Up

Councillor Jack Carey was criticized strongly by some members of the Esquimalt Council last night for spending municipal funds on park work without council authorization.

"This is not excusable in my estimation," declared Councillor G R Guillemaud.

Councillor Alex Speirs touched off the tiff when he asked why a fence was built around a Lyall Street children's playground and on whose authority.

"As chairman of the parks committee, I ordered the fence built to keep children away from the road," replied Councillor Carey. Edmund Fulcher, superintendent of works, said the fence cost $200.

Councillor Guillemaud stated a committee chairman has no right to spend more than $15 without council authority. A parks committee meeting had never been called, said Councillor Speirs.

Reeve A I Thomas thought the council should endorse Councillor Carey's action.

"No doubt the councillor's intentions were good," said Councillor J A Ellis.

"What I've done I don't take back," Councillor Carey replied sharply. On the suggestion of the reeve he then asked council to endorse his action which was done unanimously.

REJECTED

A request from Rasst Bros. Langford, for permission to deliver wood until 10 p.m. was refused by the council. Esquimalt has a by-law making wood delivery unlawful after 7 p.m.

FURTHER REPORT

The Daily Colonist requested permission to move a distribution shed from a Lampson Street location to a place on Devonshire Road behind the match factory, away from the residential area.

Council decided to suggest a lot on Aldebury Street which is even more isolated than the Devonshire Road spot.

GRANT

A grant of $5 was made to the Optimist Club to cover the cost of a trades licence taken out for the club's recent Peanut Day.

Indian Official Speaks Here On August 4

India's High Commissioner to Canada, Hon. S K Kirpalani, will arrive in Victoria August 3, and plans to address the Women's Canadian Club the following day.

He will go to Duncan to speak to the United Nations Association there August 1.

Administrator, sportsman and diplomat, he has been in the service of the Government of India for more than 27 years. The High Commissioner, a graduate of Oxford University, was formerly a judge, district magistrate, and land revenue expert.

TRADE POST

He went to the United States as his Government's representative for trade and economic matters in 1944 and for three years, was also associated with the United Nations as alternative delegate of India on the Economic and Social Council and important United Nations committees.

In 1947 at the time of the partition of the subcontinent he was in charge of relief and rehabilitation operations for nearly 7,000,000 refugees in India.

He led a trade mission to Japan in 1948 and later that year was sent to San Francisco to establish the new consulate-general of India for the Western United States.

Hon. Mr Kirpalani came to Ottawa to take up his present position as High Commissioner in August, 1949.

Col. A. G. Lewis Heads Group In Close Vote

Balloting was so close in the election of officers of the Esquimalt Progressive Conservative Association last night that the president had to flip a coin to choose a first vice-president.

Col A G Lewis, who defeated F V Finland by five votes to win the office of president, decided to toss a coin when Mr Finland and P W Taylor tied in the voting for first vice-president.

Mr Taylor, who lives at Sooke, was the winner. George Macgregor, Langford, was named second vice-president and H C Foster, also of Langford, was elected third vice-president.

John T Fox was re-elected secretary-treasurer after defeating A Hamill by a narrow margin.

Only Critics Speak

Junior Zoo Idea Stands Despite Poor Reception

Despite the fact that no favorable reaction has found its way to City Hall over the recent suggestion that a children's zoo be established in Victoria, Acting Mayor Harold Diggon stated yesterday that he was "not yet ready to condemn" the idea.

"If such an establishment could be conducted in a proper and humane manner and if it is to be of value to the children of the city then it is worth a trial," he said. "There may be virtue in the suggestion."

He referred to a letter of criticism which reached his desk yesterday. The letter objected to animals being held in cages as they usually are in traditional zoos and disposed of when they had served their purpose.

Acting Mayor Diggon said the criticism was of an "extreme nature." He doubted that the writer of the letter understood what constituted a children's zoo.

He said he had spoken to Alderman Duncan McTavish chairman of the parks committee and Parks Administrator W H Warren in regard to the matter. He stated only young animals were used, usually young domestic animals such as puppies and kittens.

In most cases the young animals are loaned to the "zoo" for a stipulated period by interested citizens. Children may lend their pets for the day and take them home the same night.

ROMP AT LARGE

Acting Mayor Diggon said the young animals would not be kept in cages or behind bars but allowed to romp and play with the children over a wide area.

"We've got the men, the enclosure and the park," he said.

He thought many children who were unable to own pets of their own would find much enjoyment and education by being able to play with young animals in such a "zoo."

The fact that there has been no favorable comment on the idea may have resulted from a misunderstanding of what constituted a children's zoo when the suggestion was made, stated Acting Mayor Diggon.

Films in Color Aid in Bringing U.S. Tourists

Short-length, color motion pictures, together with still photographs of the British Columbia Travel Bureau, are playing a great role in attracting tourists to the province, said Clarance Ferris, in a brief talk to the Gyro Club's Empress Hotel luncheon yesterday.

Chief photographer of the bureau, Mr. Ferris said last year alone a total of eight motion pictures—all dealing with various sections of the province—were televised in a large Alabama city. The showings resulted in a number of people from that state visiting this province. Such B C films had also been previously televised in Toledo, Ohio, and Chicago, he said.

CATALOGUE OF B.C.

Presently the travel bureau has upwards of 8,000 negatives dealing with scenic, industrial, agricultural and other phases of life and views within British Columbia. Copies of these photographs are available to any person or party, and the service is free, the chief photographer stated. Requests for them, he added, are received frequently from practically all parts of the globe.

In the course of his work, Mr. Ferris travels an average of 8,000 miles annually. Last year the total travel mileage was over 11,000.

Yesterday he showed the Gyro Club two short films, the first dealing with Qualicum Beach on Vancouver Island, the second entitled "King for a Day," showing the annual strawberry festival of Mission, B.C.

Legion Branch Stages Picnic

An estimated 400 parents and children gathered at Macdonald Park on Sunday for the annual picnic of the Pro Patria Branch of the Canadian Legion.

A varied program of track and field events, pony rides for the children, a quiz contest for the women and a photography salon, proved a complete success.

Ten veterans, including Albert Mourant, recreational supervisor of the Veterans' Hospital, handled the quiz program and other entertainment.

The Victoria Boys' Band was in attendance.

A C Burgess, picnic chairman, thanked members of the various committees who aided so greatly in making the picnic an enjoyable and entertaining affair.

Selling Bottle of Liquor Costs Woman $300 Fine

Lillian French, 1274 Centre Road, was fined $300 or in default three months in jail at hard labor by Magistrate H C Hall in city police court yesterday when she pleaded guilty to a charge of selling liquor.

The defendant did not appear but was represented by James J Proudfoot.

Sgt Peris Atkinson told the magistrate a constable acting on his instruction had purchased a bottle of gin for $6 on the night of July 21. The offence is contrary to the Government Liquor Act.

Pleading guilty in a careless driving charge, Edwin Earl Faulkner, 112 St. Giles Street, was fined $35.

Through his lawyer George F Gregory, James Douglas Prentice, Arbutus Road, pleaded guilty to a careless driving charge laid after a car driven by the accused struck a telephone pole at the intersection of Bay and Pleasant Streets. City prosecutor Claude I Harrison said Prentice fell asleep at the wheel.

Mr Gregory told the magistrate his client was in the act of pulling into the curb when his weariness overcame him and he hit the pole. He was not traveling at more than ten miles an hour, he added.

George H A Cookson, 842 Devonshire Road, was fined $10 when he pleaded guilty to a charge of driving his car without a rear view mirror contrary to the restrictions on his driver's licence.

Pleading not guilty to a dangerous driving charge, Ernest William Whitehouse, 1139 Oakland Avenue was remanded to August 7 for trial.

REMANDED

Charged with bigamy, Alfred Charles Devotte, 1136 Mason Street, was remanded to Thursday at the request of his lawyer Jack Ruttan.

Iona Munro, charged with vagrancy, was remanded to this morning on her own recognizance.

HOSPITAL INSURANCE

Three persons paid $5 fines for failing to pay their hospital insurance premiums. They were Grace H Lemon, 341 Toronto Street, Jan Yuen, 1411 Government Street, and Elsie Springall, 1127 North Park Street.

"VERY FAIR"

Acting Mayor Harold Diggon yesterday described as "very fair" the offer of the Saanich Council to pay $75,000 to the city for use of Victoria's northwest sewer.

It is understood that the public works committee will recommend to City Council next week that the offer be accepted.

In an official letter received yesterday at City Hall the municipality of Saanich asked City Council for use of the sewer.

It was stated that the offer was subject to the approval of ratepayers and would constitute payment of a 33-year-old debt Saanich has owed the city since the construction of the sewer.

Announcements

A Charming Suburban Home in a bird sanctuary. In its natural setting of lovely trees, rocks, and picturesque view. It enjoys seclusion, yet possesses all intimate city advantages. There is a large comfortable old-fashioned living-room with book and writing alcoves and fireplace. Guest dining-room with leaded picture windows, sundeck and canoeing and boating from its own float on safe sheltered sea water. Oil heating and thermostatic-controlled hot water. May be seen by appointment before 9 a.m. Call G 4793.

A Trip to Mexico for 25c. Visit the Art Gallery at 823 Broughton Street and see Mexico through the eyes of a Canadian painter Leonard Brooks. Find his inspiration in his canvases. Gallery hours 11 to 5.30 Tuesday to Saturday and Saturday evenings, 7.30 to 9.30. Members and students free. Friday lunch-time recordings musicale, 12 to 3 p.m.

Hear Ye! Hear Ye! With the almost invisible Vibraphone. No troublesome batteries, cords, wires. Only $15. European Vibraphone Agency, No. 4, 840 Fort, Victoria B.C. E 5934.

Girls' Floral Cotton Pyjamas, reduced from $1.80 to 97c. Sizes 8 to 12. At the Bargain Shop, 719 View Street.

Drs. Warren A. Dennis and Kirby L. Mossey take pleasure in announcing the opening of their new dental clinic at 922 Pandora Avenue.

Salvage Collection for Esquimalt, Gorge and James Bay. We collect rags, paper, household mattresses. Phone E 3413.

Royal Milk Bar, View Street open evenings for the Summer. Ice cream for picnics, garden parties, delivered.

The Old Charming Inn, Oak Bay seafront. Breakfast, lunch and dinner. Tel G 0287. Miss Ewing.

Skilful barber service a habit! Estevan Barber Shop, 2524 Estevan Avenue.

Jessie Hargreaves. Permanents in your own home. Appointments B5212.

The MacIntosh Guest House. The home of Highland hospitality. Swiss meals by an expert Swiss chef. Comfortable guest rooms; fishing, boating, bathing. Phone 57-R1, Cobble Hill. 35 miles north, overlooking Mill Bay. Neil F MacIntosh, proprietor.

Register now for monthly weaving class at Oak Bay Beach Hotel, July 31 to August 5. Excellent and interesting instruction for both beginners and experts. E 1137.

O. H. Smith, Masseur, specializing in Sinus, Arthritis and Sciatica Nervous Disorders, by appointment only. 421 St. Charles Street, Victoria B.C. Phone E 8343.

The W.M.S. Presbyterial of the United Church are holding a tea for library funds in the Hudson's Bay Douglas Room, today from 3 to 6. Excellent program. Tickets 35c.

Mrs. P. L. Sherman, public stenographer, 114 Campbell Building, B 4659, will be away from her office from July 24th to July 29th inclusive, on a business trip.

Rent a Wurlitzer for that wedding reception or next party. Records supplied. Musicals Network System. G 3131.

Harbor-Gorge scenic water cruise. Six trips daily, leaves opposite Empress Hotel. Adults $1.00.

NOTICE

On and after this date I will not be responsible for any debts contracted by anyone in my name without my written consent.

JOHN WILLIAM WHITE
3141 Fason Road,
Victoria, B.C.
July 20th, 1950

PIANOS FOR RENT

We have good reconditioned pianos for as little as $10.00 per month . . . and if you desire to buy the rental is applied on the purchase price.

Fletchers
4 Floors at 1130 DOUGLAS

ECZEMA?
RELIEVE ITCH PROMPTLY! Cuticura helps relieve rashes, discomfort. Over 70 years success. Buy at druggists.
CUTICURA SOAP & OINTMENT

No. 1 FIR STOVE WOOD
FOR IMMEDIATE DELIVERY
FULL MEASUREMENT—IN TWO-CORD LOADS 13.00
Phone E 4611 or G 4611
Alberta Victoria Coal Co. Ltd.
607 FORT STREET

ATTENTION HOME BUILDERS!
We Have a Good Selection of Window Sash
ALL SIZES
—also—
HOUSE DOORS
Various Types
PRICED TO SELL
COME AND BROWSE
ALWAYS SOMETHING DIFFERENT
CAPITAL IRON & METALS LTD.
1824-1832 Store Street G 2434 — G 8441

Wood and Sawdust Special!
No. 1 ALL DOUGLAS FIR WOOD. THICK BARK SLABS MIXED WITH INSIDE BLOCKS. Hand-picked. No rubbish. Good for furnace and fireplace.
2 CORDS ONLY $12
No. 1 DOUGLAS FIR SAWDUST 3 Unit Lots $8.00
PHONE G 4813 FOR IMMEDIATE DELIVERY
Shawnigan Douglas Fir Wood Co.
636 JOHNSON STREET

Does not pain— Does not stain—
'DETTOL'
THE MODERN ANTISEPTIC
Safe in the hands of a child

NOW! AT VICTORIA'S NEW PLANT
Shirts and Dry Cleaning
In at 10 A.M.—Out at 5 P.M.
SPOTLESS STORES

FOR SHEER VALUE!
YOU MUST SEE THE
GENERAL ELECTRIC
"COMPACT" CLEANER
Made in Britain
A brand new, compact, highly efficient, light-weight cleaner at the astonishingly low price of only $49.50
MURPHY ELECTRIC
G 1713 744 YATES

HIGHWAY SAWMILLS, LTD.
AND
SELKIRK LUMBER CO., LTD.
HAVE MOVED TO THEIR NEW OFFICES
LOCATED AT:
No. 1—2020 DOUGLAS STREET
FUEL—PHONE E 3914

WOOD—Special—WOOD
3 DAYS ONLY
A limited quantity of good 12 in. wood, mostly from the centre of the log; very easy to split. Ideal for kitchen kindling, heater and furnace. No hemlock or sawdust—Good measure and quick delivery.
2 CORDS ONLY 7.50 4 CORDS ONLY 14.00
Regular Delivery to Sidney, Brentwood, Metchosin and way points
760 Topaz THE PEOPLE'S WOOD CO. G 2452

Enjoy sleep that restores your energy—

Switch to Postum!
Start each day refreshed — by 8 hours sound sleep! Drink Postum — avoid tea and coffee. Tea and coffee contain caffein — a drug that may cause you restless sleep, nervousness or indigestion. Postum contains no caffein — cannot possibly keep you awake or upset you.

A Grand Satisfying Flavor
Postum pleases grown-ups and children — with its fine vigorous rich flavor — and because they can drink as much Postum as they want, as often as they want!

Saves you up to 1¢ a cup
Make Postum your answer to rising beverage costs! Postum saves you up to 60% of your hot beverage costs.

BUY Postum TODAY
Contains No Caffein
A Product of General Foods

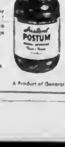

GET YOUR FAMOUS
Gibson Refrigerator
AT
HUMBER'S
MAURICE, "BARLEY" and BRUCE
FURNITURE WAREHOUSE • BACK OF THE NEW POST OFFICE

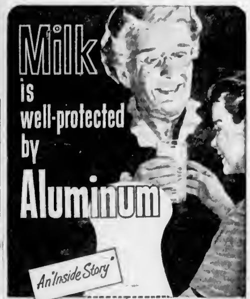

1. The nourishing glass of milk from Grandma is the happy ending to this story. It started when Nature put aluminum in the earth itself. That is why the important mineral is right in the milk we drink.

2. And Nature gave aluminum qualities that make it ideal to contact with food. Many milk pails — many parts of modern milking machines are made of aluminum.

3. From farm to dairy . . . from country to city . . . rich, wholesome Canadian milk is being increasingly carried in aluminum containers to reach you fresh and pure.

4. And to cap it all, many bottles of milk are protected—sealed with shining aluminum foil tops. Aluminum assures cleanliness for this most sensitive of all foods.

No other material is more "food-friendly" than aluminum. Whenever you see aluminum on the outside of a food or a drink, there's an "inside story" of perfectly protected flavour, quality and purity.

ALUMINUM COMPANY OF CANADA, LTD.

Hints to the Housewife!
Some natural minerals in foods and water leave a dark deposit on cooking utensils. These deposits are harmless and are easily removed by standard cleaners or steel wool and soap.

Aluminum is friendly to food!

Road Equipment Arrives For Ganges-Fulford Job

GANGES, July 24. Equipment arrived last week at Fulford Harbor, Pull-ading Island, for the regrading and rebuilding of the main highway from Fulford to Ganges.

While only $20,000 will be expended this year on the work, Works Minister E. C. Carson told a civic meeting that the work would be continuous, and that it was hoped that a better money grant would be available next year.

Long overdue for rebuilding, the main highway bears the heavy traffic of the entire island, with much freight shipped by road from Fulford to Ganges.

A 20-foot-wide road will be built and some corners straightened. A road crew will be placed to protect the new road and when the winter nine-mile stretch is completed, a finish coat will be applied.

EXPLAINS POLICY

Mr. Carson explained the road policy of the Provincial Government at a dinner meeting at Harbor House, Ganges. He said of the huge provincial sum in hand for total highways building: "If the province had the money, our hope is to have completed all of the main highway jobs in British Columbia by next year." Then our full attention will be turned to the secondary highways.

Commenting on the oft-repeated remark that BC roads were better 15 years ago than they are today, Mr. Carson said to who pointed out that 15 years ago our roads were not a fraction of the traffic and the loads they carry today he said:

He asked the group that the roads had not improved. "It was for a lack of money. We believe we had done a job done at all around."

HURT IN COLLISION

DUNCAN, July 24. Henry Walker is in Kings Day Inter. He was with a concussion, broken ankle and cuts and bruises after being in collision with a car reportedly driven by James Jones, of Victoria, shortly after 6 p.m. Sunday, a mile south of Duncan on the old highway.

His condition is described by hospital authorities as fairly good. He was riding a bicycle and police report he was driving only before the collision.

ADMITS POSSESSION

DUNCAN, July 24. — Dorothy Thomas, Indian, pleaded guilty to possession of an intoxicant and was fined $50 or three months in jail, in Magistrate G. A. Tisdall's court. Wilson Charlie pleaded guilty to possession of two bottles of rubbing alcohol. She admitted she wanted to do it drink.

* * *

POLICE VACATIONS

DUNCAN, July 24. Constable J. H. Meredith, Joseph W. A. Shaftin and Robert Bruce, received cheques of $15 from Indigenous Lodge No. 1 Clark to a short ceremony in Duncan police station today. The constables received commendation and the cheques for their part in arresting three men who allegedly attacked a Chinese gambling house with violence at Chemainus.

The cheques were from the central fund of the B.C. Provincial Police.

GARDEN WINNER

BOWEN COVE, Hain, July 24. — W. Wilby, Bowen Bay, Bowen Cove, was winner for the Lake Cove Branch of Ganges and District Horticultural Society. Mr. Wilby had the best vegetable garden in area. He was so designated by G. M. Hawkins, chairman of the committee, judging competition.

Mrs. Armour Lee Sr. was awarded first prize for best vase of perennials with a flower lea winner.

* * *

DRIVERS' TESTS

LAKE COWICHAN, July 24. — Moses Vinto of Duncan, of the British Columbia Police will conduct driver's tests at Lake Cowichan on July 31, August 1, 2, 7, 8, 9 and 10.

* * *

DIES IN HOME

NANAIMO, July 24. Mr. I. Somers, 10th Beaufort Road, was found dead in his home on Monday. She had apparently suffered a heart attack while doing the weekly washing. She had been in poor health. An inquest has been ordered by Coroner W. H. Adams. Wellington Funeral Chapel of Nanaimo are in charge of funeral arrangements.

* * *

SEEK WHARF ACTION

NORTH, July 24. The Bowen and Other Progressive Conservative Association, has passed a resolution asking Minister of Central G. R. Pearkes, VC, MP, to make further representations to the Federal Government for construction of a new Fulpemonia wharf and float at Rocky Harbor.

Estimates for the wharf and float have already been made.

The association maintains that the existing float is "totally inadequate and is also in an exposed position." Wharf is without cover.

The association is asking that the work be completed before Autumn.

Discussion of delegates to the party convention was held at the meeting and approval was voiced regarding the work that had been done in the Rocky Harbor during the past three years.

Legion Honors To Be Given R. H. Abbott

PARKSVILLE, July 24. Funeral services with full Legion honors will be conducted Wednesday at 2:30 p.m. at St. Anne's Anglican Church for Lieutenant Robert Henry Abbott who died Saturday at Victoria Veterans Hospital after a brief illness. Rev. G. Arthur Dagg will officiate. Honors rendered are "Eternal Father" and "Abide With Me."

ACTIVE IN COMMUNITY

Mr. Abbott had resided in Parksville since 1931, was active in sports circles and played trumpet in the community piano player. He was actually in demand at entertainments and was an active member of the Mt. Arrow Smith Branch Canadian Legion No. 46 of which he was past president. He was also a member of the Odd Fellows Lodge at Vernon, B.C.

Born in 1881, Mr. Abbott had a long record of service life, having fought in the Boer War. He was a member of the Legion of Frontiersmen and served in both the Great and World War. In this he left Vernon with the Pacific Canadian Army Medical Corps, later transferring to the 29th Air Force in France where he was wounded.

ON SETTLEMENT BOARD

Prior to moving to Parksville he was on the staff of the B.C. Soldier Settlement Board at Vernon and during the World War spent two years in the army followed by two years in the Merchant Navy.

Survive relatives Mr. Abbott operated a hotel in now known as the Parksville Service Station in Parksville.

Surviving are his wife, Flora May of Parksville, two daughters, Mrs. J. H. Alwen, Brooks, B.C., Mrs. J. Boisse, Parksville, one son, Arthur Parksville, seven grandchildren, three great-grandchildren, a sister, Mr. G. H. Houlman, Vernon, and relatives in England.

Funeral arrangements are by Mountain View Funeral Home.

Church Committee Appointed

CAMPBELL RIVER, July 24. — Members of the Anglican church met in the Boy Scout hall last week to discuss the appointment of an Anglican church committee.

Rev. Rolle Bess, of Nanaimo and skipper of the Columbia Coast mission boat Rendezvous, presided at the meeting. Also present was Bishop Harold E. Sexton of Victoria.

Appointed were H. B. Stroughton, vicar's warden; J. Jellett, people's warden, and Miss Heather Hoole, secretary.

The following will serve on the church committee:

Mr and Mrs. E. P. Painter, Mr and Mrs. H. A. Simms, Mrs. S. Hoole W. J. Dyrett, Mrs. A. Roberts, Mrs. K. Brown, Mrs. M. Mrs. F. Tuddenham and Dr. N. B. Hall.

FIRST IN YEARS

This is the first Anglican church committee to be formed here in many years, and was brought together by diocesan planning in a resident Anglican minister.

Until a minister is appointed, Canon Chapman who is coming to Comox from Whitehorse and Archdeacon R. Little, of Courtenay, will take turns conducting services in St. Peter's church.

Bishop Sexton expressed his appreciation to Mr. Bess for the good work he is doing on the coast.

Weather Forecasts

East Coast of Vancouver Island: Continued clear and warm. Fog or low stratus in the morning.

Light winds.

West Coast of Vancouver Island—Variable cloudiness. Patches of low clouds and fog over water frequently drifting onto coast. Little change in temperature. Light northerly winds.

GANGES COURT

GANGES, July 24. Edward Parkhurst appeared last week before A. J. Fulton, J.P., at the Ganges Police Court on a charge of causing a disturbance and was fined $10 and $3 costs and interdicted under the Government Liquor Act.

For causing a disturbance at Ganges and assaulting Edwin Parkhurst John Victor Jenkins was interdicted and fined $20 and $3 costs.

William G. Corbett, Ganges, was fined $5 and $3 costs for failing to pay his Hospital Insurance premium.

Charles Lungen appeared before W. M. Mouat, J.P., on a charge of infraction of the Government Liquor Act and was fined $50 and $3 costs.

William McFadden, Salt Spring Island, was charged before Mr Tatlow with causing a disturbance at Ganges and was fined $25 and $3 costs.

Body of Elderly Man Found Beside Blazing Cabin

Body of Colin Chisolm, 71 of Leechtown, was found outside the old-times one-room cabin by neighbors Sunday morning.

William Bernard, a resident of the Cameron mill site nearby, first thought the smoke was coming from a bush fire, but on investigation discovered the burning house and Chisolm a body lying outside.

The Books Lake Lumber Company fire brigade rushed to the scene but was unable to save the cabin, which is situated on the banks of Leech River. Intense heat made it impossible to approach the body for some time.

Forestry Service fire fighters and the lumber firm firemen worked together to quell a bush fire started by the cabin blaze.

Constable Robert Ross of Shawnigan Lake is investigating the fire.

* * *

HITS 97 DEGREES

DUNCAN, July 24 — The thermometer touched 97 here yesterday and another scorcher looms up today. The dry weather has not resulted in any fires in the woods in this area, although many logging camps have been on early shift for several weeks and afternoon work has dropped. Continuation of the hot spell will result in closer supervision of sprinkling regulations.

* * *

GOLDEN WEDDING

NANAIMO, July 24. Sunday, marked the golden wedding anniversary of a well-known Nanaimo couple, Mr. and Mrs. George Merrifield, 29 Victoria Crescent.

In 1900 Mr. Merrifield, a native of Yorkshire, England, married Miss Mamie Dunbar daughter of Mr. and Mrs. George Dunbar, pioneer farmers of Pleasant Valley near North Wellington.

They have one daughter, Mrs. Gerald Berry, wife of a well-known local merchant, and there are two grandchildren, Phyllis Berry and Gerald, Jr.

Mr. Merrifield formerly operated the Queens and Nanaimo Hotels and organized the Workmen's Club.

He is a prominent Mason, and a member of the Elks and the Eagles. He has been an ardent hunter and fisherman.

The couple were at home to friends on Sunday.

FILM ENTERTAINMENT

PARKSVILLE July 24. — During the Summer months entertainment is provided at the Island Hall Hotel, in the form of motion pictures supplied by the National Film Board. These films are shown by Alex Wilson every Friday evening and the two-hour show provides a variety of travel pictures from all over the world.

* * *

MRS. ELLEN SPALL DIES

NANAIMO, July 24.—Mrs. Ellen Spall died here at the age of 88. She had spent most of her life on Vancouver Island, residing many years at North Wellington and later Duncan and Nanaimo.

Her husband predeceased her seven years ago and surviving are a son in Port Alberni, a daughter at Chemainus, two sisters and a brother.

Funeral services were held Monday afternoon from Wesleyan Hill Chapel of Flowers.

NANAIMO, July 24. In June 218 flights were made between Vancouver and Nanaimo in Q.C.A. planes. Forty-six extra flights were made necessary.

More than 2600 passengers were carried and 12,000 pounds of freight.

Service to the northern part of the Island is now being given from Cumbly.

HOUSE INSPECTOR

CAMPBELL RIVER, July 24. — Elected inspector H. D. Dunbar and Mrs. Stafford were assessed at a dinner held in Strathcona of the school board of District 71 at 7:30 p.m. Wednesday night. Jack Field is chairman.

The inspector received which is the set will have Crown Westmorling, where Mr. Stafford has been transferred.

New inspector takes over on July 31 with the chairman Jack Field. He will commence his duties in August.

"Build B.C. Payrolls"

FARM FRESH DELICIOUS

Pacific MILK

You'll love Pacific Milk's extra rich texture . . . it's homogenized for easier digesting and vacuum packed for your protection. Keep several tins on hand.

PACIFIC MILK
Vacuum Packed and Homogenized

NOW a NEW Cereal

ENJOY KELLOGG'S NEW CEREAL—delicious, tender sweet flakes of raisins together with Kellogg's crisp bran flakes. Rich in iron, bountiful in good grain nourishment. It's Kellogg's new double treat! Double delicious! Double nutritious! Get a large K saver size at your grocer today! You'll be glad you did!

It's Cereal with Fruit BOTH in one package!

Kellogg's RAISIN BRAN FLAKES
CEREAL with FRUIT

How To Get More Sleep

Drop a hot drink, snack or "night cap" help. Those drinking or food encourage sleep or the opposite? How does sleep or food affect you about?

August Readers Digest issue on sale brings you scientific facts that answer such sweet accumulations of noisome, nostrums and preservatives in our food. Get your copy of Digest today and read new solid facts about sleep and how to get more of it.

Condensed from LIFE Magazine

Get your new Digest today. 30 articles of lasting interest from leading magazines and current books condensed to save you time.

Be Thrifty... Be Smart...
Make Jams and Jellies this Easy, SHORT-BOIL way

5 reasons why it pays to make jams and jellies the modern, Short-Boil way with CERTO Crystals

1 It is so easy to make jams and jellies with CERTO Crystals—this pectin put up in crystals form—not liquid. It leads to full potentiality.

2 A ONE-MINUTE full rolling boil only is needed with CERTO Crystals. This cuts down time needed for making jam and jelly by two thirds.

3 NATURAL TASTE and COLOR. Use less of other pectins to get a set—it does not dull the fruit's fresh color or spoil the delicious fruit fresh. It will taste

4 YOU AVERAGE 50% MORE jars of jelly from the same amount of fruit. It shows you save all the pectin juice that wastes away during long boiling.

5 SUNDS SUCCESSFUL. There are no failures in Certo. Each kind of fruit, even a little bit of pectin, Certo Crystals, Fruit, Sugar, Pectin EXACTLY to get SURE RESULTS.

CERTO FRUIT PECTIN Crystals

A Product of General Foods

A SCRUMPTIOUS WHITE CAKE
The Quick Easy Way

It's a time-saver and yet costs you less . . . that's Monarch Ready-Mix. In superb Monarch Ready-Mix, you have all the work done for you . . . the flour sifting, the mixing-in of eggs and sugar and shortening. You just add water and bake: Ask for Monarch Ready-Mix to-day.

MONARCH READY MIX White Cake

MONARCH Superb MIXES

Try the other superb Monarch Ready Mixes soon
• CHOCOLATE • ALL
• GINGERBREAD
• PIE CRUST

CARRIES MAPLE LEAF MILLING'S 100% GUARANTEE

The BAY—Victoria's Modern, Friendly Store

Airy "Sleepytimes"!

5.98

You'll be cooler, more comfortable and prettier, too, in these fetching rayon knit pajamas! Demurely styled top in sprigged rayon jersey . . . with puffed sleeves, shirred waist, low round neck. Nicely tailored pajama pants in harmonizing solid shade. Pink or blue. Sizes 34 to 40.

Summer Pajamas

Cool rayon knit pajamas. Top has V neck, cap sleeves. Pink with blue trim or blue with pink trim. Sizes small, medium and large. Pair 2.98

BAY Lingerie, Second Floor

Thursday! The BAY'S New Store Opening

• Guessing Contests!
• Prize Giveaways!
• Exciting Values!

Don't Miss It!

Store Hours: 9 A.M. to 5 P.M.
Wednesday: 9 A.M. to 1 P.M.

Hudson's Bay Company.
INCORPORATED 2nd MAY 1670

Phone E7111

EVERYBODY SAYS: "MEET ME AT THE BAY'S ESCALATORS"

New Therapy Discovery for Pains of
ARTHRITIS, RHEUMATISM
STOPS CRIPPLING PAIN FAST!

For Best Long-Lasting Results Treatment Must Start at Once!

Thousands of arthritic and rheumatic sufferers, packages now, are amazed at the speed with which IMDRIN stops their pain. Now they can be thinking about their new summer clothes instead of their pain. Why? Because IMDRIN is the most new therapy discovery in years. It is a combination of two powerful ingredients, one of which is an amazing therapy never heard of until recently. The longer you have been suffering, the more you need IMDRIN. Get IMDRIN today. Don't let another day go by in pain. Get IMDRIN today. Don't let another day go by in pain. Get IMDRIN today.

WARNING
In Lumbago, Sciatica, Bursitis, Neuritis Victims

Don't let the pain of arthritis or lumbago overwhelm you. Don't let the pain of arthritis or lumbago overwhelm you. Don't let the pain of arthritis or lumbago overwhelm you.